

# **SOUTH JERSEY DEVELOPMENT OPPORTUNITY**

**1692 CROWN POINT ROAD | WEST DEPTFORD, NJ**

**OFFERING  
MEMORANDUM**

## TABLE OF CONTENTS

1. Executive Summary
2. Location Overview
3. Geographical Overview
4. Concept Plan
5. EPA Drawings

**1692**

**CROWN POINT ROAD  
WEST DEPTFORD, NJ**

**OFFERING  
MEMORANDUM**

# EXECUTIVE SUMMARY



# 1692 | CROWN POINT ROAD WEST DEPTFORD, NJ

## Executive Summary

WCRE | CORFAC International presents 1692 Crown Point Road in West Deptford, New Jersey, an 84-acre site offering a compelling opportunity for large-scale redevelopment, with all major public utilities readily available at the property. Preliminary conceptual plans envision a building of approximately 400,000 square feet, supporting a wide range of potential industrial, commercial, or mixed-use uses. The offering includes an existing, operating scrap metal facility, comprised of both ferrous and non-ferrous materials, which is being conveyed as part of the sale.

The property benefits from direct proximity to Interstate 295, providing exceptional regional connectivity for logistics, distribution, and other operational users. The site is located approximately 20 minutes from Philadelphia, with convenient access to Baltimore, Washington, D.C., and New York City within a two-hour drive, positioning it strategically within the Mid-Atlantic and Northeast distribution corridors.

With infrastructure in place and strong access to critical transportation networks, this offering presents a highly executable development opportunity for users and investors seeking scale, accessibility, and long-term value in one of Southern New Jersey's most active growth markets.

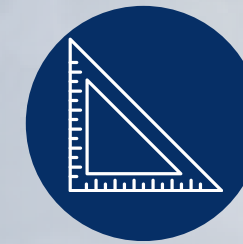

**+/-400,000  
Preliminary Plans**



**+/- 84 Acres  
of Land**



**Industrial Zoning**



**+/- 10 Minutes from  
I-76 Entrance**



**Easy Access to  
Major Cities**



**Call for Pricing  
Details**

1692

CROWN POINT ROAD  
WEST DEPTFORD, NJ

OFFERING  
MEMORANDUM

# LOCATION OVERVIEW



# 1692 | CROWN POINT ROAD WEST DEPTFORD, NJ

Situated with immediate access to Route 130 and Interstate 295, Crown Point Logistics offers prime connectivity to the Northeast corridor highway system, providing efficient access to major consumer markets throughout the New York City, Philadelphia, and Baltimore–Washington (Balt-Wash) regions. The property's strategic location allows users to leverage a robust transportation infrastructure that includes interstate highways, deep-water ports, intermodal terminals, and regional airports, creating a competitive advantage for mission-critical logistics and distribution operations.

The Southern New Jersey real estate market is characterized by strong demand and limited supply, making it one of the most competitive and dynamic regions in the Mid-Atlantic. Its position along the I-95 and I-295 corridors provides exceptional access to major metropolitan areas, driving sustained demand across both industrial and residential sectors.

The industrial market continues to experience significant pressure for warehouse and distribution space due to proximity to key transportation routes, while land constraints and a complex entitlement process have resulted in low vacancy rates, rising rental levels, and compressed cap rates. The residential market remains equally resilient, supported by a desirable suburban lifestyle, relative affordability compared to neighboring regions, and strong school districts, reinforcing Southern New Jersey's long-term growth fundamentals.



## Location Overview

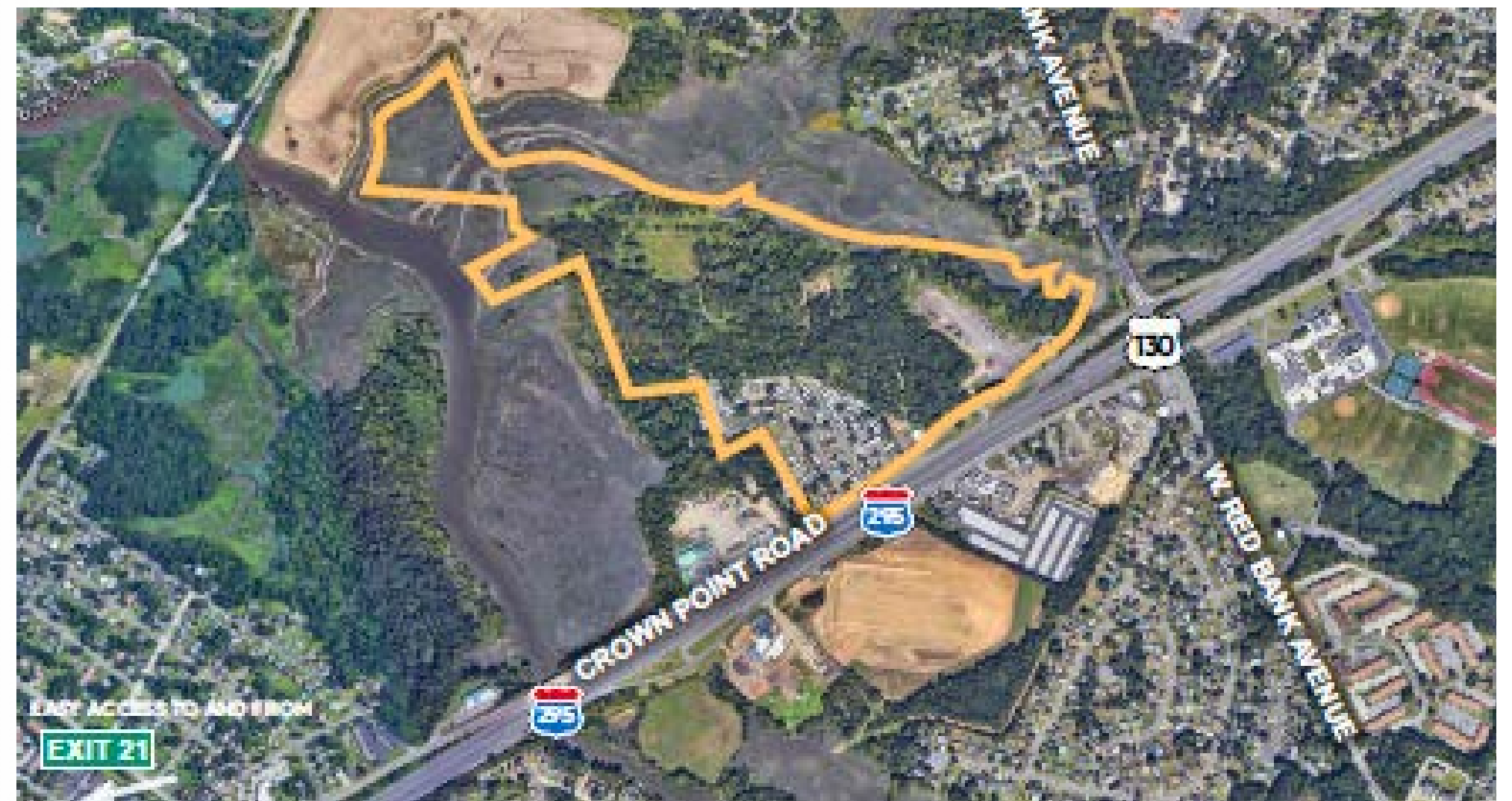



# 1692

## CROWN POINT ROAD WEST DEPTFORD, NJ

### DISTANCES:

NJ Turnpike	8.8 miles
I-295	1.1 miles
I-76	6.4 miles
I-676	10 miles
Route 42	6 miles
Route 55	7 miles
Route 130	5 miles
AC Expressway	13 miles
Philadelphia	14 miles
Atlantic City	58 miles
PHL Airport	17 miles
ACY Airport	49 miles

### Location Overview





**1692** | **CROWN POINT ROAD  
WEST DEPTFORD, NJ**

**OFFERING  
MEMORANDUM**

# SITE PLAN



# 1692 | CROWN POINT ROAD WEST DEPTFORD, NJ

## SITE PLAN

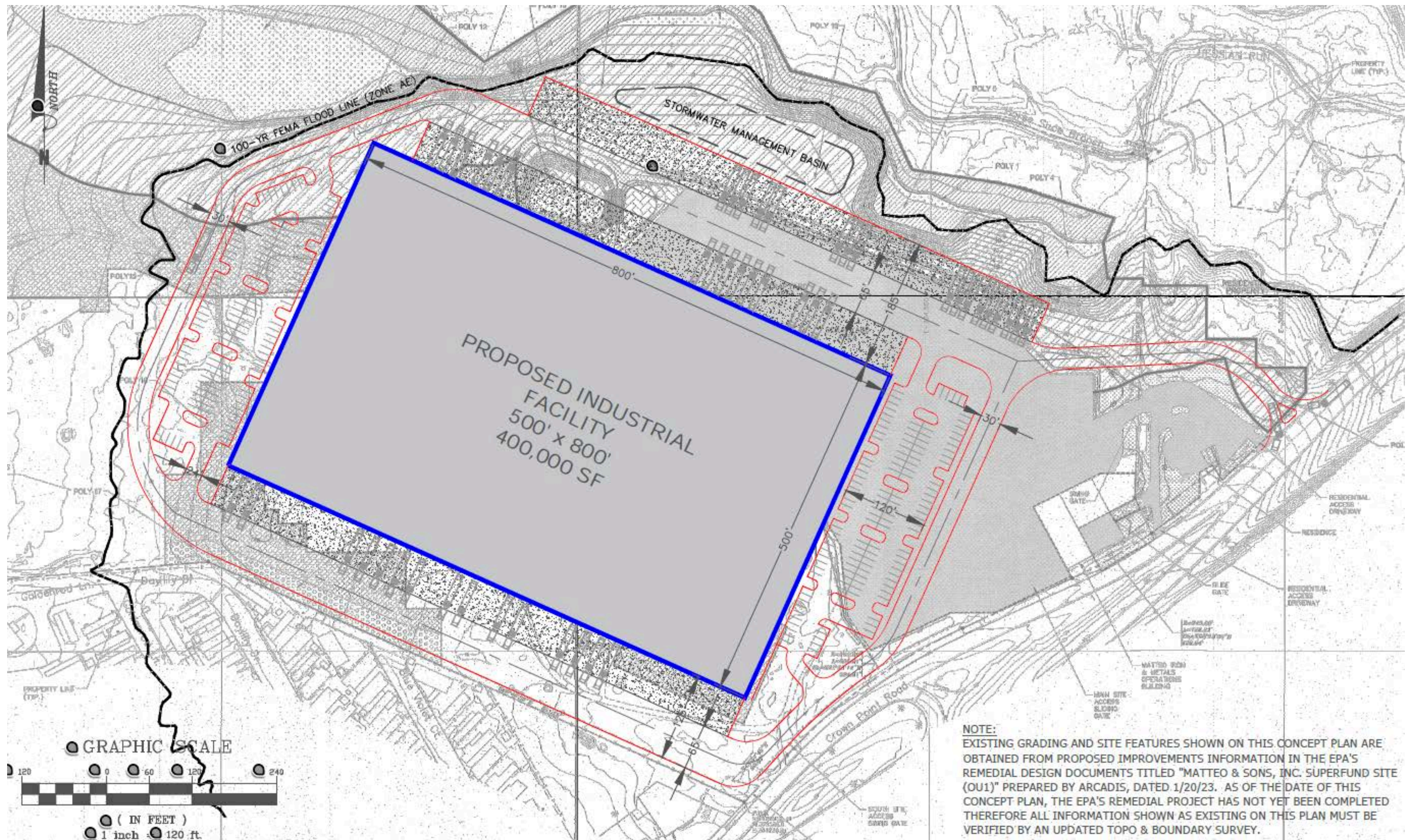



1692

CROWN POINT ROAD  
WEST DEPTFORD, NJ

OFFERING  
MEMORANDUM

EPA DRAWINGS



### **Project Overview & Contractor Background**

Sevenson Environmental Services was awarded the project through a competitive bidding process, securing the contract with a total value of \$63,043,117. Founded in 1917 as a general contractor, Sevenson transitioned into the environmental remediation sector in 1979 when they were selected as the principal contractor for the historic Love Canal cleanup in Niagara Falls, New York—one of the most significant environmental remediation projects in U.S. history.

Since that time, Sevenson has established itself as a national leader in environmental services, completing more than 1,100 environmental remediation projects with a combined value exceeding \$2.0 billion. Their portfolio includes work at over 100 sites listed on the U.S. Environmental Protection Agency's (EPA) Superfund program, demonstrating extensive experience in complex, highly regulated cleanup and restoration efforts.

### **EPA Drawing Set & Restoration Plans**

The following pages include official EPA design and restoration drawings, presented in the order listed below, and collectively outline the scope of excavation, grading, stormwater management, and site restoration for the project:

- Excavation Area 1 Restoration Plan (West)
- Excavation Area 1 Restoration Plan (East)
- Excavation Area 2 Existing Conditions
- Partial Final Grading/Planting Plan – Sheet 1
- Partial Final Grading/Planting Plan – Sheet 2
- Partial Final Grading/Planting Plan – Sheet 3
- Partial Final Grading/Planting Plan – Sheet 4
- Partial Final Grading/Planting Plan – Sheet 5
- Partial Final Grading/Planting Plan – Sheet 6
- Typical Details – Sheet 1
- Typical Details – Sheet 2
- Planting Schedule
- Stormwater Plan
- Sections and Details

These drawings provide a comprehensive framework for site restoration, including excavation limits, final grading contours, planting specifications, stormwater controls, and construction details required to return the site to compliant and environmentally stable conditions.

# 1692 | CROWN POINT ROAD WEST DEPTFORD, NJ

EPA Drawings

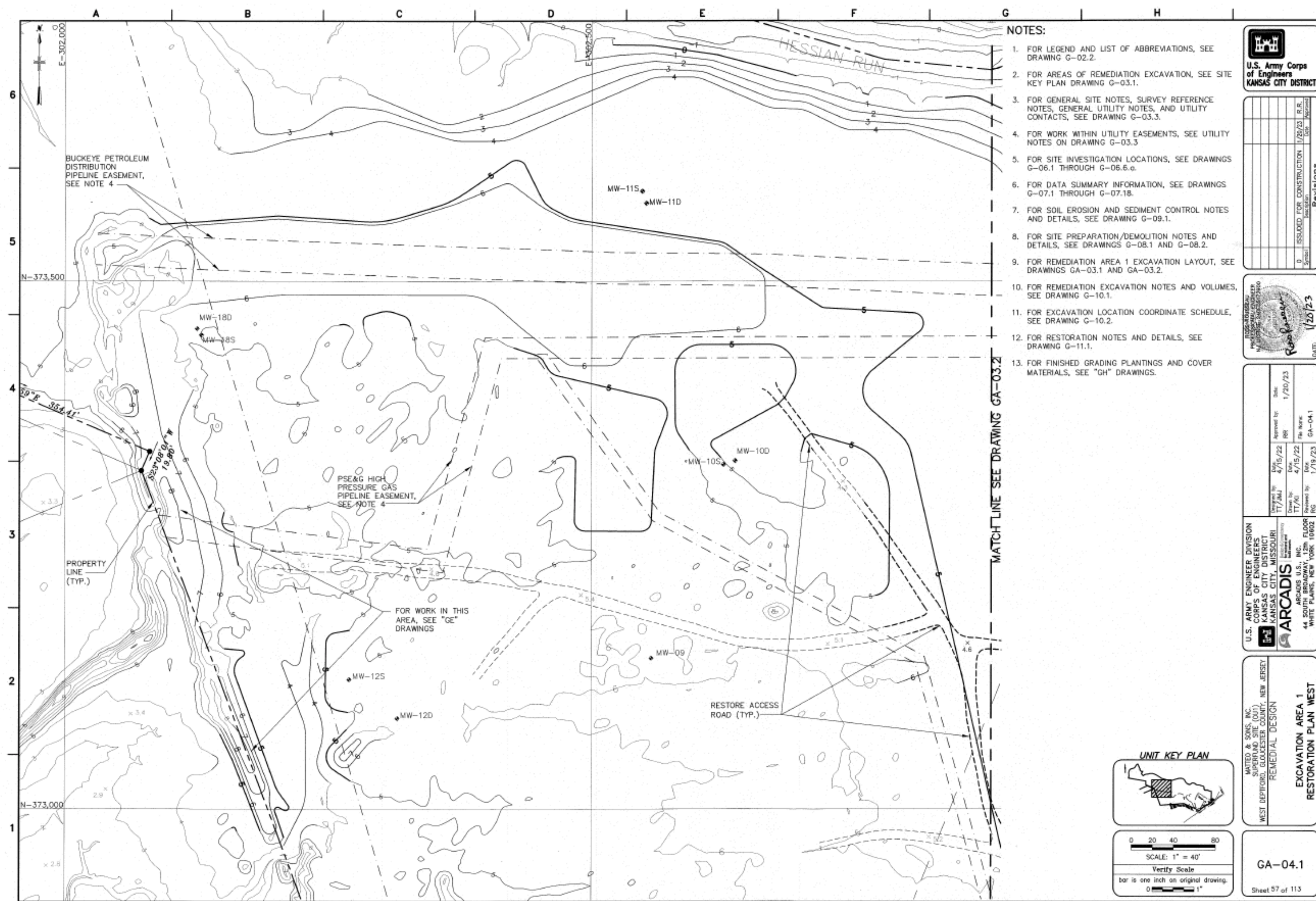



# 1692 | CROWN POINT ROAD WEST DEPTFORD, NJ

EPA Drawings

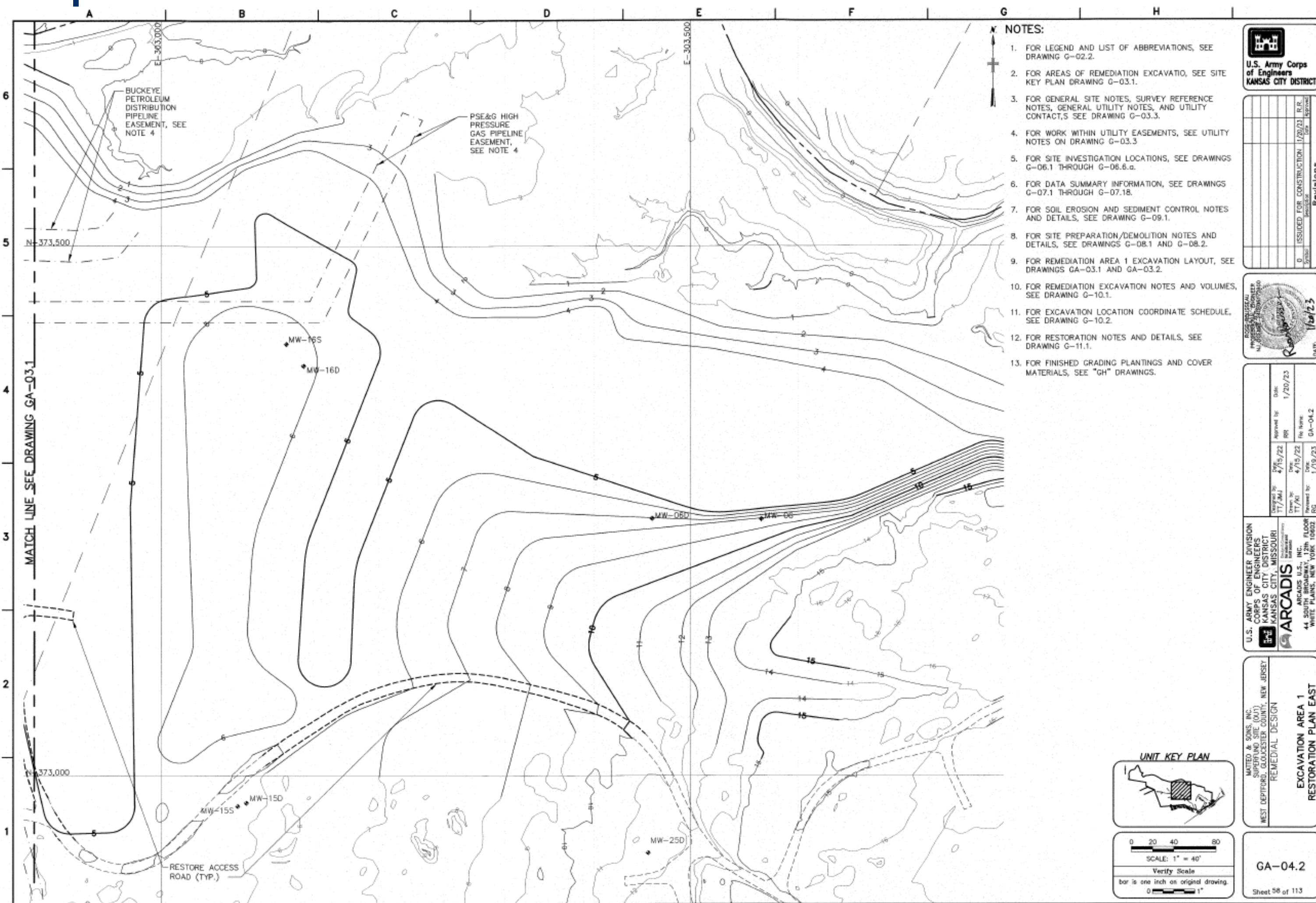



# 1692 | CROWN POINT ROAD WEST DEPTFORD, NJ

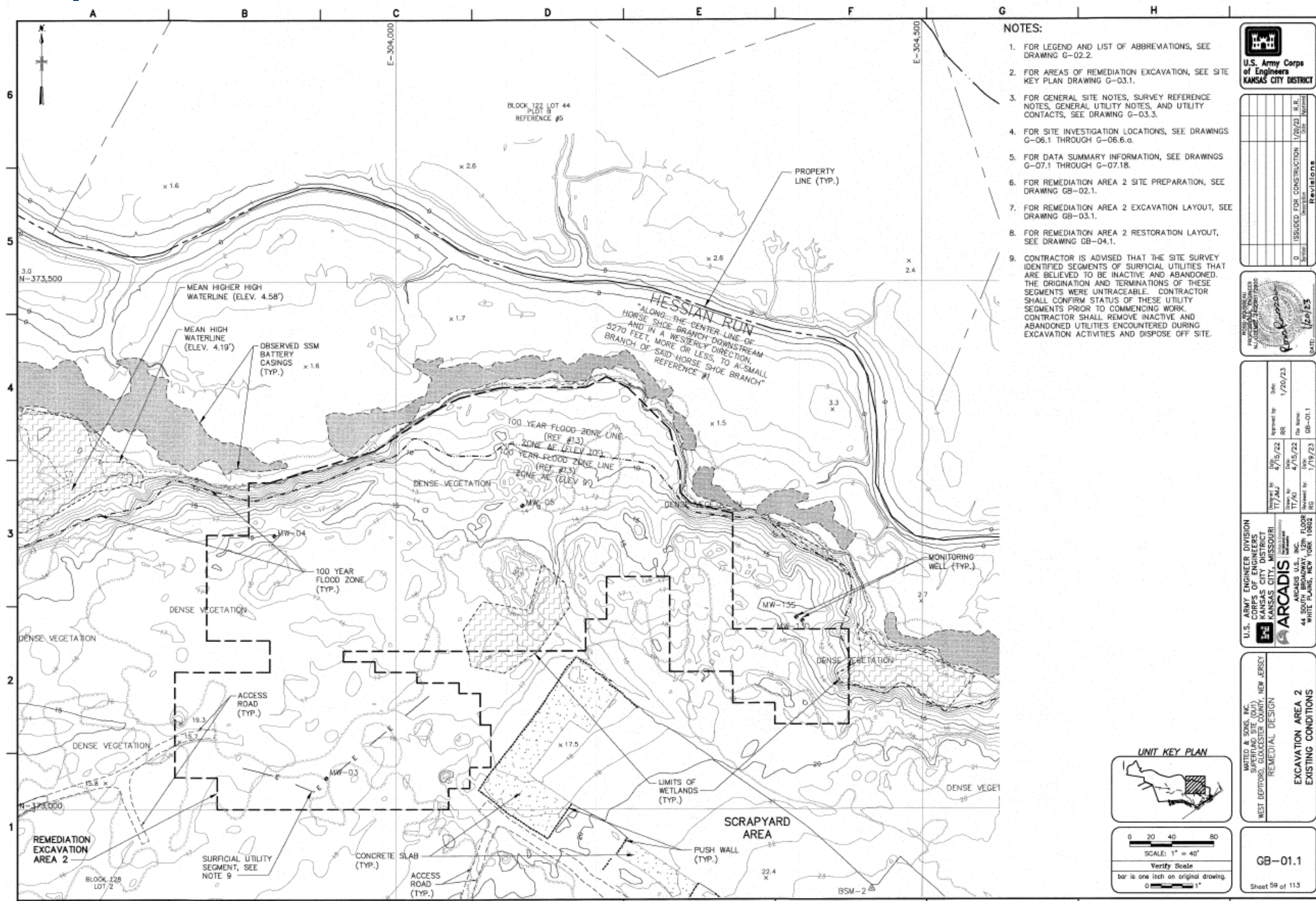



# 1692 | CROWN POINT ROAD WEST DEPTFORD, NJ

EPA Drawings

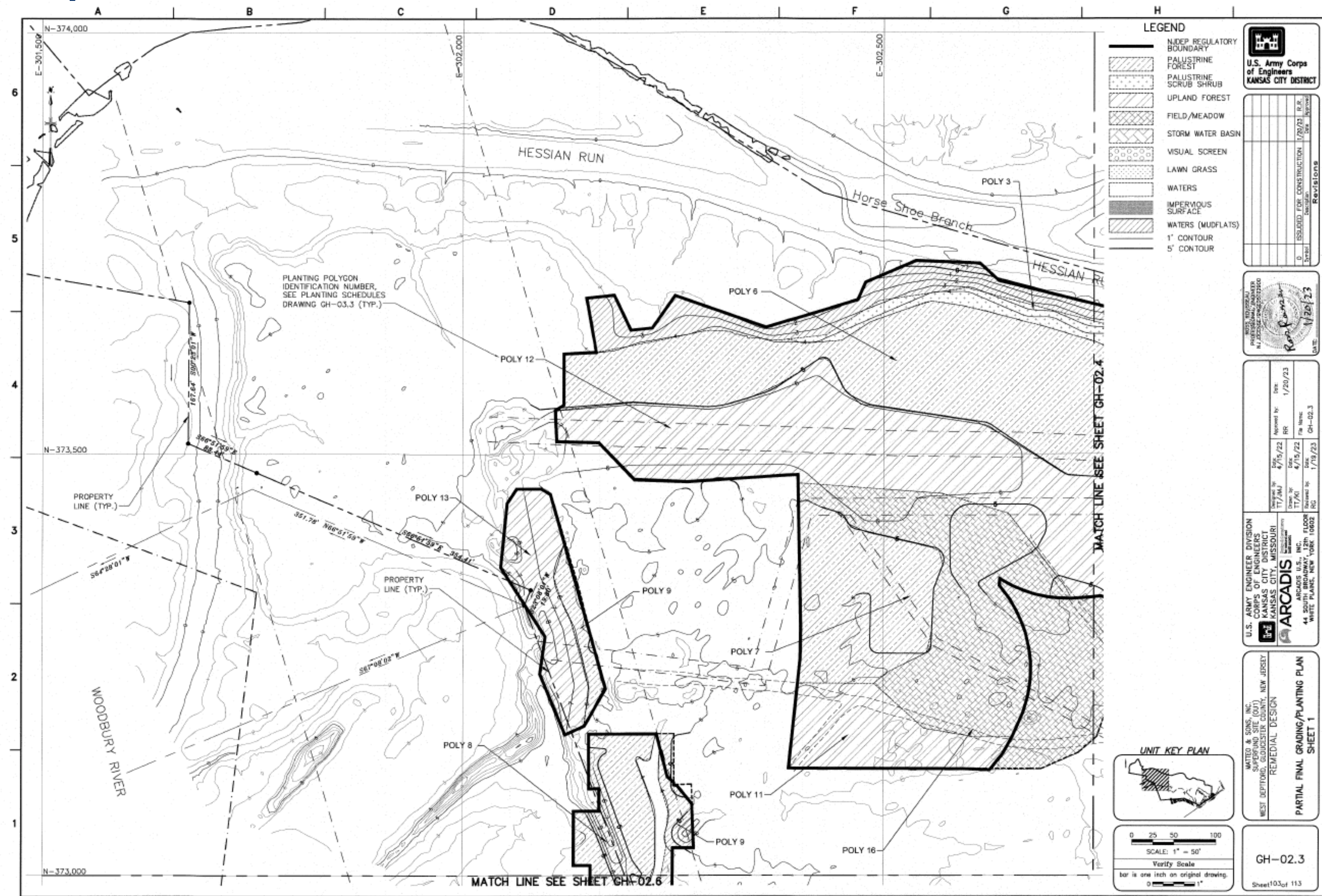



# 1692 | CROWN POINT ROAD WEST DEPTFORD, NJ

EPA Drawings

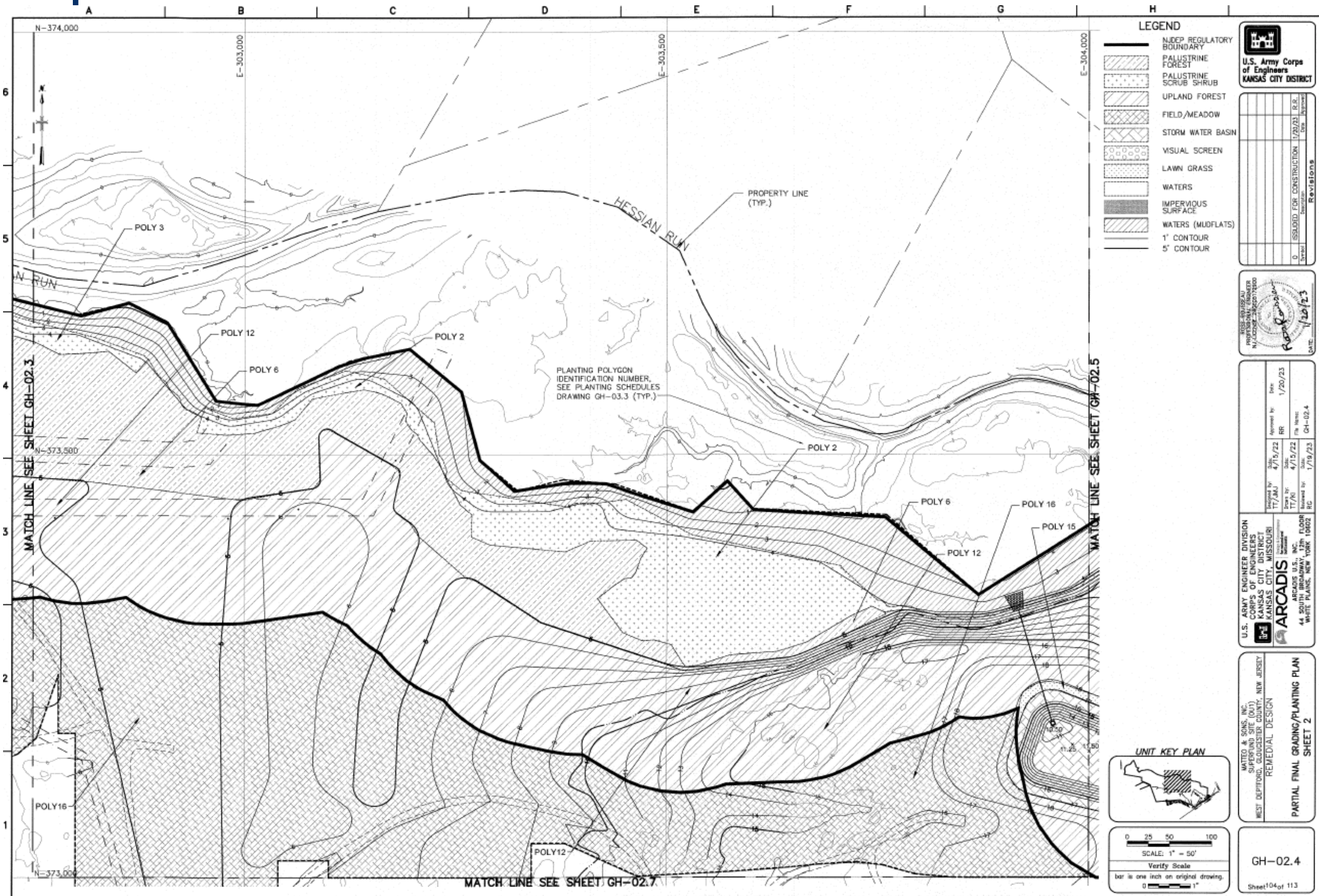



# 1692 | CROWN POINT ROAD WEST DEPTFORD, NJ

EPA Drawings

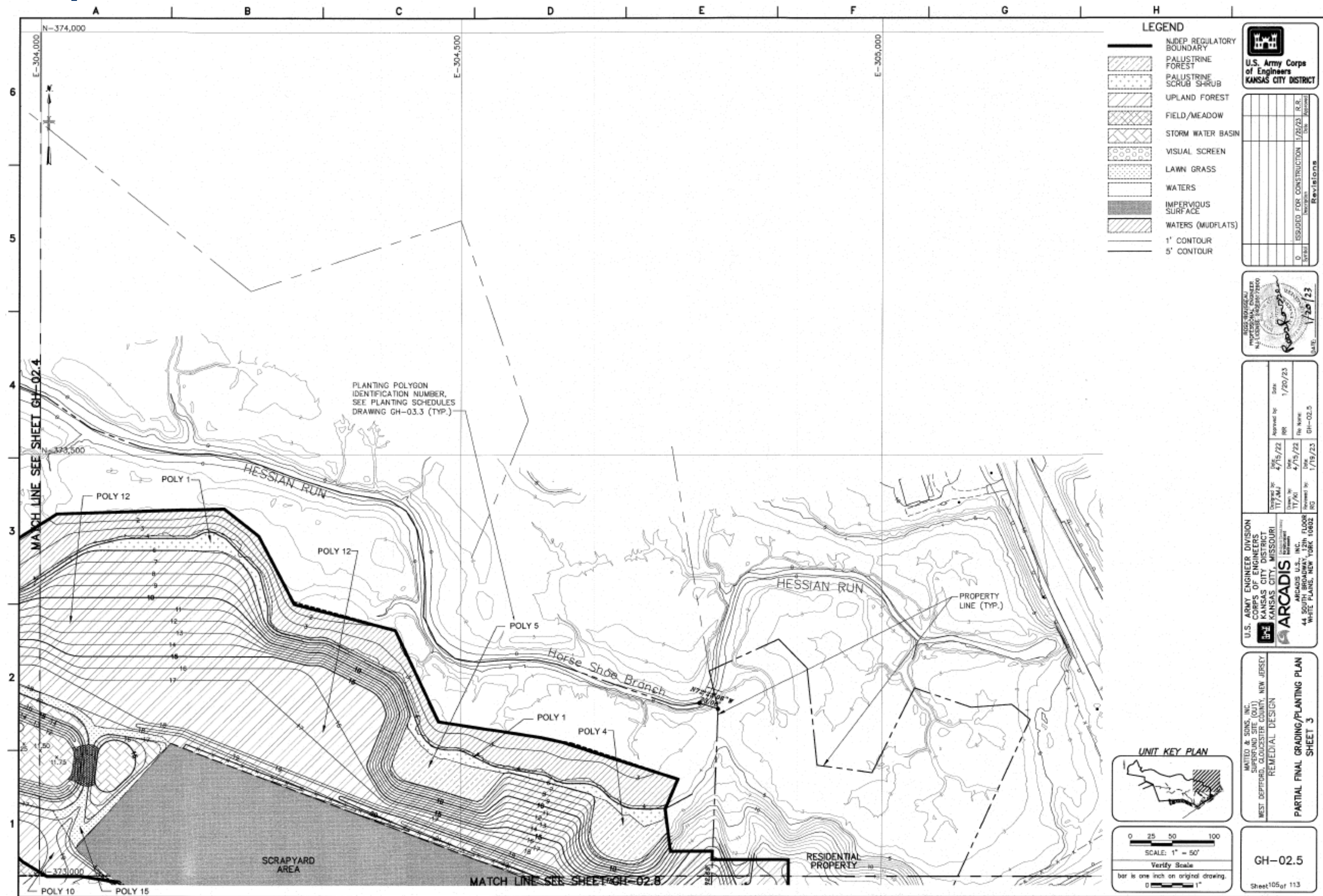



# 1692 | CROWN POINT ROAD WEST DEPTFORD, NJ

EPA Drawings

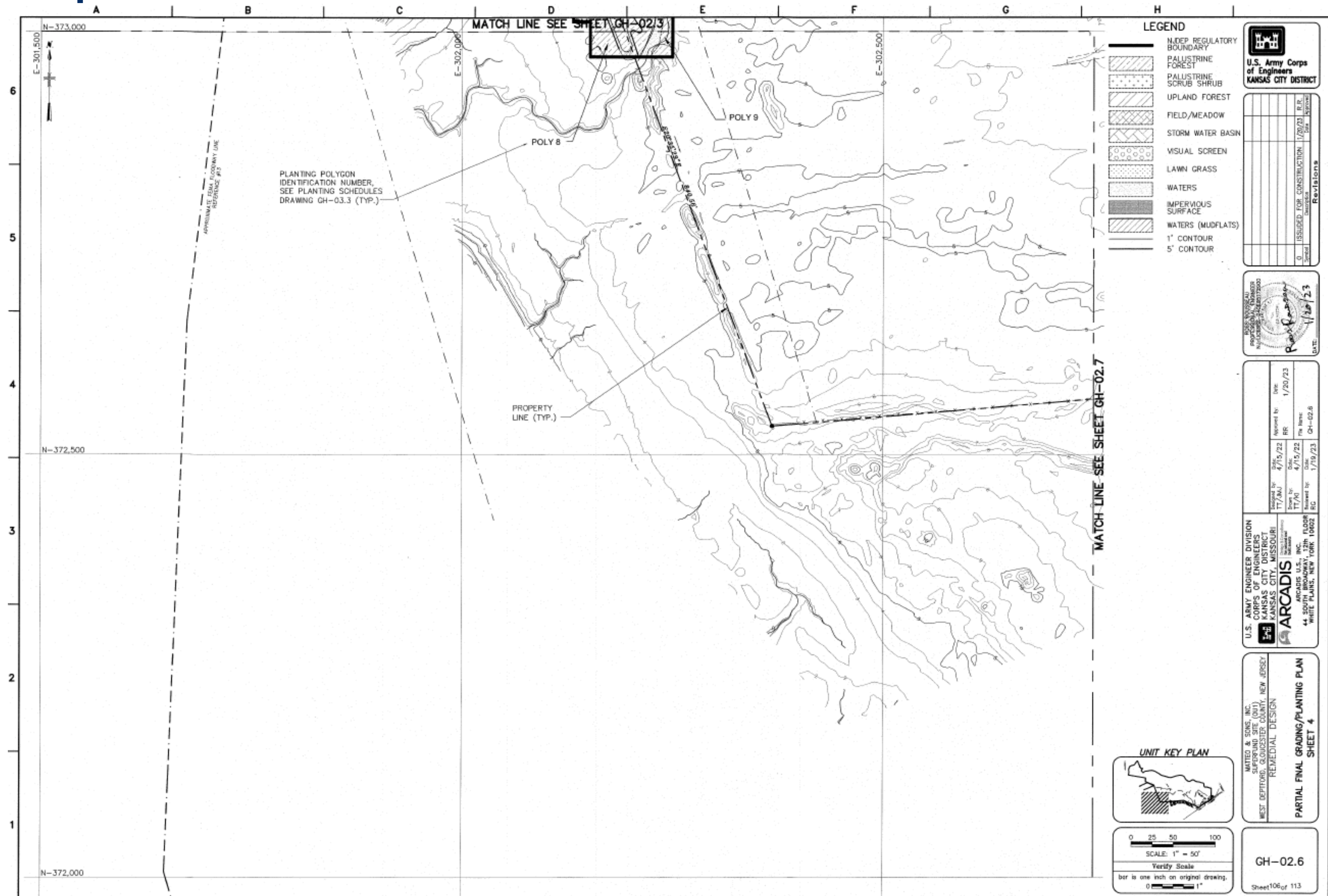



# 1692 | CROWN POINT ROAD WEST DEPTFORD, NJ

EPA Drawings

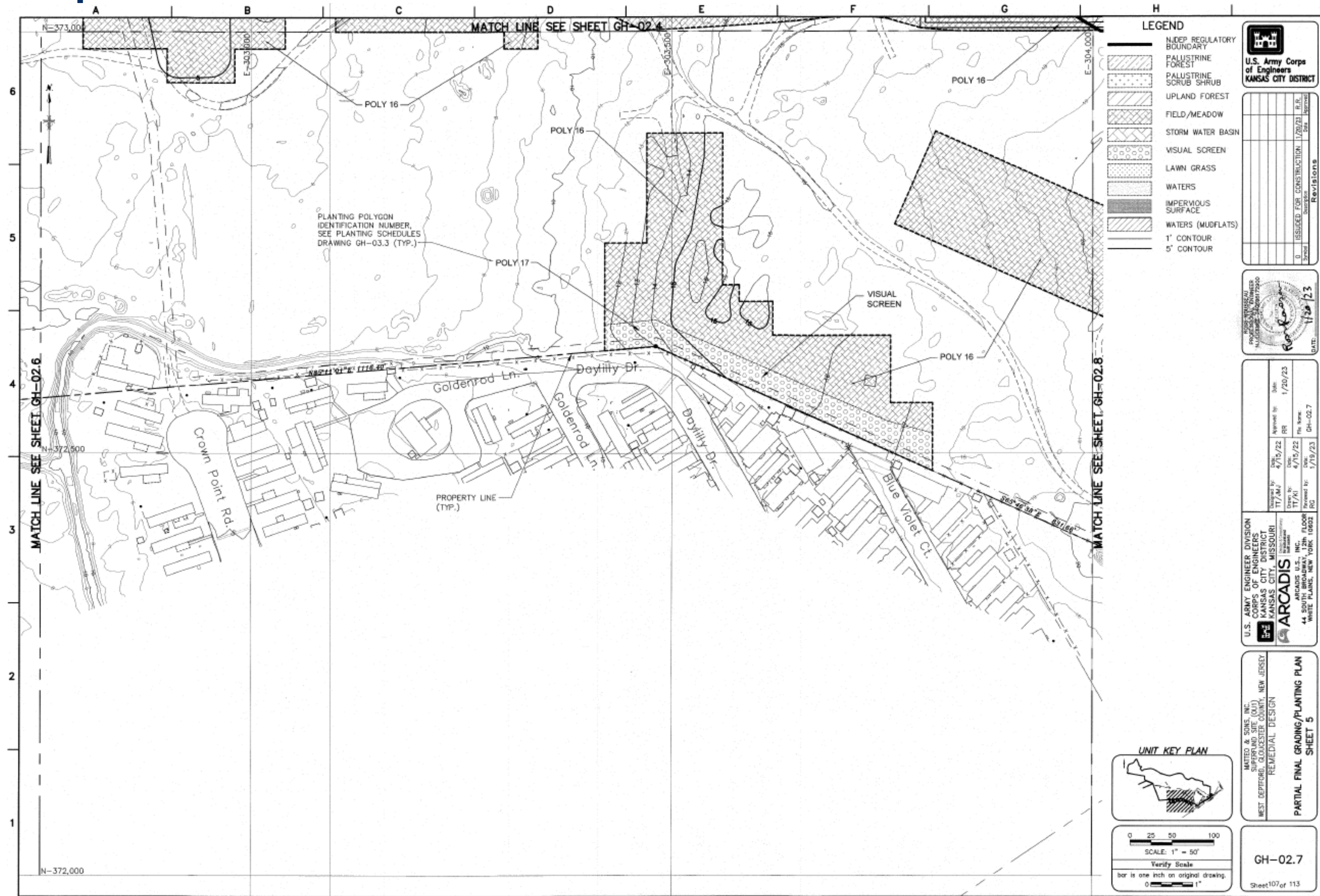



# 1692 | CROWN POINT ROAD WEST DEPTFORD, NJ

EPA Drawings

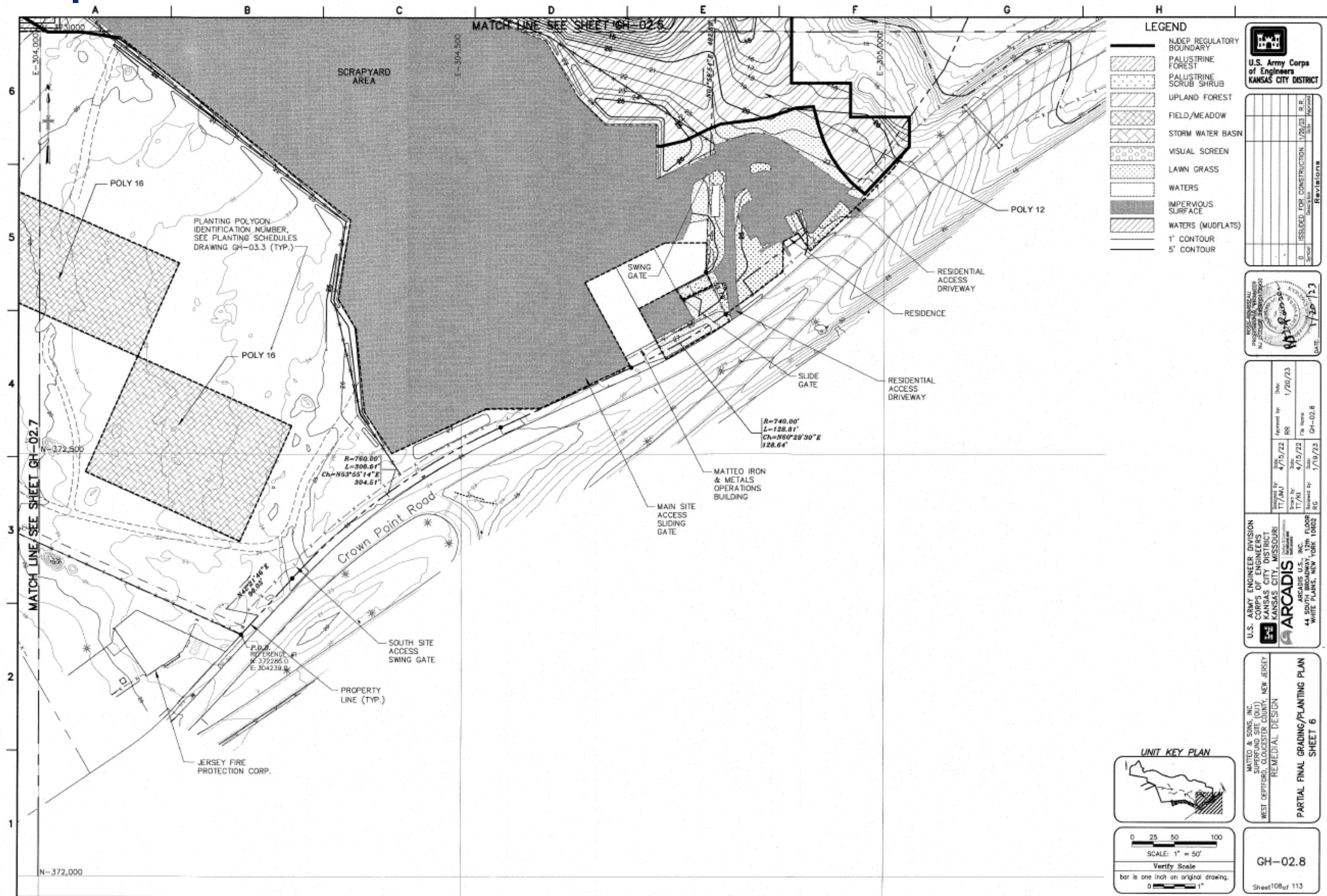



## PERMANENT NATIVE SEEDING NOTES:

1. ALL RESTORATION AREAS WILL BE PERMANENTLY SEEDED AND STABILIZED WITH THE SPECIFIED SEEDING MIXTURES FOLLOWING PLANTING OF TREES AND SHRUBS.
2. CONTRACTOR WILL SUBMIT PLAN FOR MOST SUITABLE MEANS TO EFFECTIVELY SEED RESTORATION AREA. SEEDING WILL BE PERFORMED WITH TRILLION SEEDER, UNLESS APPROVED OTHERWISE.
3. PRIOR TO PLANTING AND SEEDING, THE GROUND WILL BE SCARIFIED, HARROWED, RAKED AND BROOMED UNTIL THE SURFACE IS SMOOTH AND OF UNIFORMLY FINE TEXTURE. NO SEEDING SHALL BE DONE DURING WINDY WEATHER. CONTRACTOR SHALL EXERCISE THE NECESSARY PRECAUTIONS TO KEEP THE AREA UNDISTURBED UNTIL THE GRASS IS ESTABLISHED.
4. SPREAD WEED-FREE MULCH AS NEEDED TO LEAVE SEEDED SURFACE WITH MINIMUM AMOUNT OF DAMAGE. CONTRACTOR SHALL SUBMIT A PLAN THAT ENSURES STABILITY OF MULCH IN ACTIVE FLOOD PLAINS AND STEEP SLOPES.

## PERMANENT PLANTING NOTES:

1. ALL AREAS TO BE PLANTED WITH TREES SHALL REQUIRE A MINIMUM DEPTH OF 12 INCHES OF TOPSOIL OVER CLEAN FILL.
2. CONSISTENT WITH SEDIMENT AND EROSION CONTROL PLAN, AT THE SAME TIME THAT SITE PREPARATION FOR PERMANENT VEGETATIVE COVER (CONSISTENT WITH THIS RESTORATION PLAN) IS GOING TO BE ACCOMPLISHED, ANY SOIL THAT WILL NOT PROVIDE A SUITABLE ENVIRONMENT TO SUPPORT ADEQUATE VEGETATIVE GROUND COVER SHALL BE REMOVED OR TREATED IN SUCH A WAY THAT IT WILL PERMANENTLY ADJUST THE SOIL CONDITIONS AND RENDER IT SUITABLE FOR VEGETATION RESTORATION AS DETAILED HEREIN. IF THE REMOVAL OR TREATMENT OF THE SOIL WILL NOT PROVIDE SUITABLE CONDITIONS, THEN NON-VEGETATIVE MEANS OF PERMANENT GROUND STABILIZATION WILL HAVE TO BE EMPLOYED.
3. THE CONTRACTOR SHALL DELIVER SPECIFIED PLANT MATERIAL AFTER PREPARATIONS FOR PLANTING HAVE BEEN COMPLETED AND PLANTING IMMEDIATELY IS PRACTICABLE. IF PLANTING IS NOT POSSIBLE WITHIN 12 HOURS AFTER DELIVERY, THE PLANTED STOCK SHALL BE MAINTAINED IN A DESIGNATED AREA ON SITE THAT PROVIDES SUITABLE SHADE, PROTECTION FROM WIND, WEATHER AND MECHANICAL DAMAGE. ROOTS SHOULD BE KEPT MOIST WHILE HELD IN THIS STAGING AREA.
4. DUE TO THE TIMING OF THE PLAN, PLANT SPECIES COMPOSITION MAY BE BASED UPON AVAILABILITY OF NATIVE SPECIES FROM THE REGIONAL NURSERIES. THE CONTRACTOR SHALL SUBMIT A REVISED PLANTING PLAN AS NEEDED TO REFLECT REGIONAL AVAILABILITY.
5. TREES AND SHRUBS WILL BE PLANTED RANDOMLY WITHIN THE RESPECTIVE COMMUNITY AND PLANTED ACCORDING TO SPECIFICATIONS SHOWN ON PLANTING DETAILS.
6. LOCATIONS OF ALL PLANT MATERIAL TO BE DETERMINED IN THE FIELD BY A QUALIFIED ECOLOGIST SELECTED BY THE COR.
7. NATIVE PLANTINGS AND SEEDINGS SHALL BE INSTALLED IN SPRING (MARCH 1 TO JUNE 1) OR FALL (OCTOBER 1 TO NOVEMBER 15), AND SHALL REQUIRE APPROVAL PRIOR TO INSTALLATION. COVER CROP SHALL BE REQUIRED IN ALL SEEDED AREAS.
8. SPECIES PLANTED WITHIN RESTORATION AREA WILL BE PROTECTED FROM GEESE, DEER, AND RODENT HERBIVORY DAMAGE USING APPROPRIATE MEASURES AS DETERMINED NECESSARY. THE CONTRACTOR SHALL DETERMINE THE SELECTED APPROACH AND SUBMIT FOR APPROVAL. THE CONTRACTOR 1 YEAR GUARANTEE INCLUDES PROTECTION FROM HERBIVORY. PROTECTION FROM HERBIVORY SHALL ASSUME DEER FENCE AROUND PERIMETER OF RESTORATION AREA WITH APPROPRIATE GATES TO ALLOW ACCESS OVER A 5 YEAR MONITORING PERIOD. PROTECTION FROM GEESE HERBIVORY AS DEEMED NECESSARY SHALL REMAIN CONSISTENT WITH WATERFOWL EXCLUSION BARRIER DETAILS.
9. ALL SITE RESTORATION ACTIVITIES WILL BE PERFORMED BY A CONTRACTOR THAT SPECIALIZES IN ECOLOGICAL RESTORATION, WITH AN EMPHASIS ON WETLAND ECOSYSTEMS. THE CONTRACTOR SHALL HAVE MORE THAN FIVE YEARS OF EXPERIENCE IMPLEMENTING SIMILAR PROJECTS THROUGHOUT NEW JERSEY, OR NORTHEASTERN UNITED STATES.
10. GUARANTEE OF PLANT STOCK AND NATIVE SEEDING FOR 1 YEAR. CONTRACTOR IS RESPONSIBLE FOR ALL NECESSARY WATERING THROUGHOUT THIS FIRST YEAR, AS WELL AS PROTECTION FROM HERBIVORY.
11. ALL PLANT STOCK WILL BE INSTALLED CONSISTENT WITH SPECIFICATIONS OF THE APPROVED RESTORATION PLAN.
12. FOR ALL AREAS WHERE HEAVY MACHINERY MAY HAVE LED TO SOIL COMPACTION DURING CONSTRUCTION, CONTRACTOR SHALL SUBMIT A PLAN FOR MOST SUITABLE MEANS TO EFFECTIVELY AERATE SOIL AND ADDRESS DETRIMENTAL SOIL COMPACTION CONDITIONS.
13. MYCORRHIZAL INOCULANT TAGS WILL BE UTILIZED AS NECESSARY TO PROMOTE LONG-TERM SUCCESSFUL ESTABLISHMENT OF ALL TREES AND SHRUBS.
14. ALL TREE AND SHRUB PLANTING HOLES SHOULD BE AMENDED WITH WATER ABSORBING POLYMERS TO INCREASE THE MOISTURE AVAILABLE TO THE PLANT DURING DRY SUMMER PERIODS.
15. ALL PLANTS SHALL BE WATERED WITHIN 24 HOURS OF PLANTING.

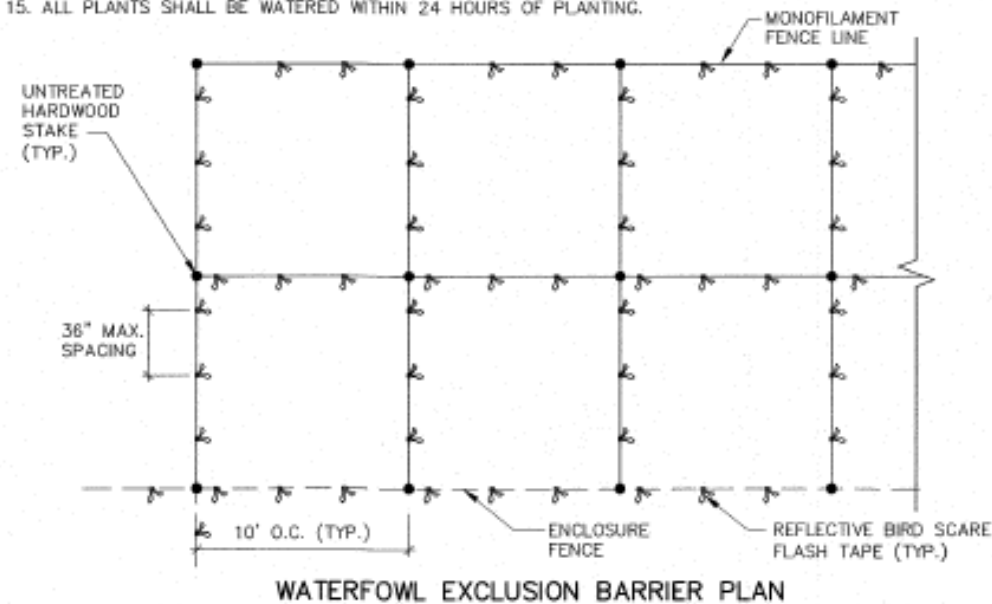

WATERFOWL EXCLUSION BARRIER PLAN

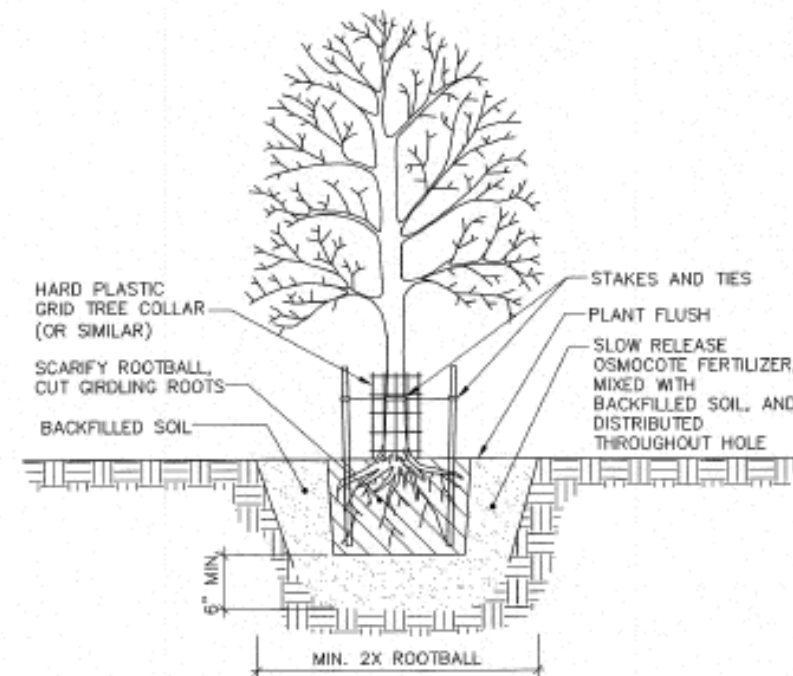

TREE PLANTING DETAIL

## NOTES:

1. TREE HOLE DIMENSIONS SHALL BE DUG BASED ON ROOT BALL SIZE. THE TREE HOLE SHALL BE A MINIMUM OF 2 TIMES THE DIAMETER AND 1.5 TIMES THE DEPTH OF THE ROOT BALL.
2. STAKES AND TIES SHALL BE INSTALLED UPSTREAM AND UPGRADIENT OF THE TREE SUCH THAT 6-8 INCH OF TREE SWAY IS PERMITTED.

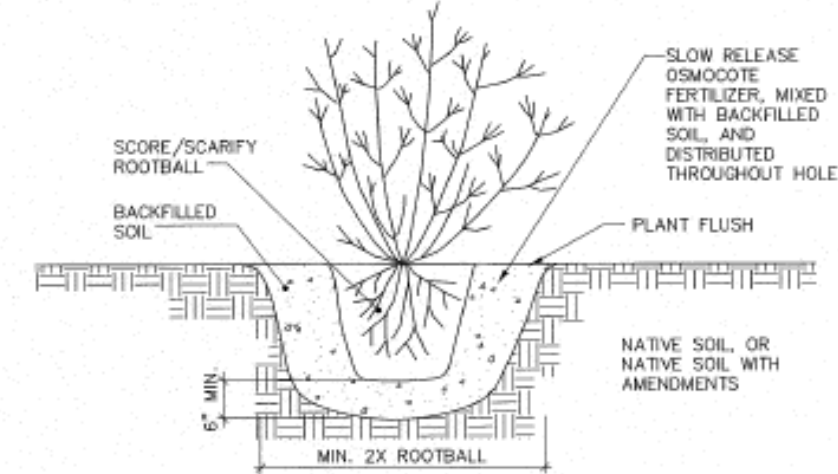

SHRUB PLANTING DETAIL

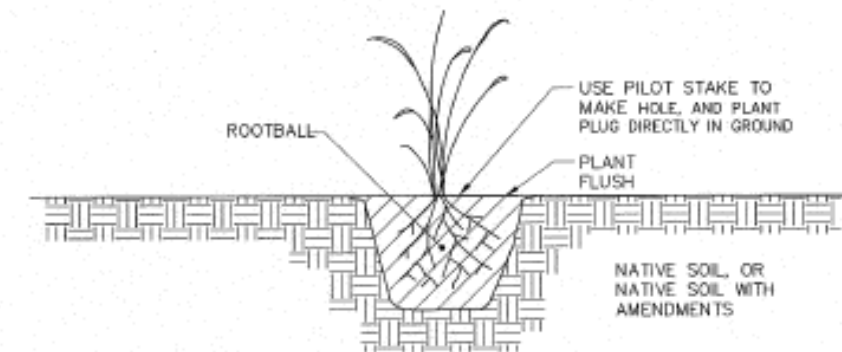

HERBACEOUS SEEDLING DETAIL

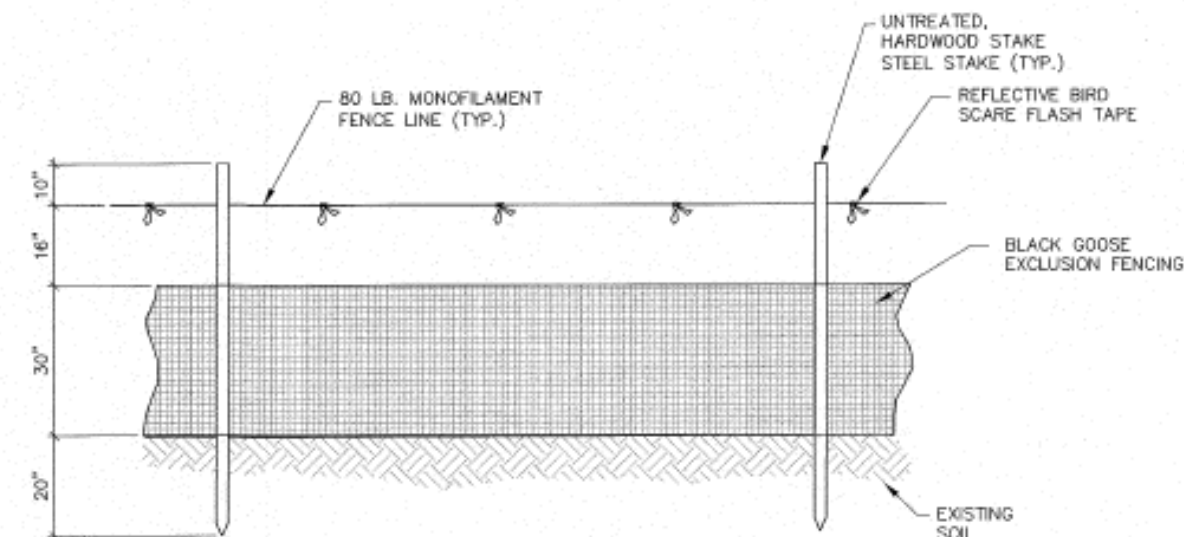

WATERFOWL EXCLUSION BARRIER

## NOTES:

1. USE TWO HALF HITCHES TO FASTEN TAPE.
2. STAKES SHALL BE 2" X 2" X 8' STAKES OF POINTED TIPPED, UNTREATED FSC-CERTIFIED HARDWOOD TIMBER, OR EQUAL.
3. MONOFILAMENT FENCE LINE SHALL BE WHITE OR OTHER ACCEPTABLE COLOR. FENCE LINE SHALL NOT BE CLEAR.
4. GOOSE FENCING SHALL HAVE GRID SIZE OF 0.75" TO 1", OR APPROVED EQUAL.



Revisions	Date	By	Appr.
0	ISSUED FOR CONSTRUCTION	1/20/23	R.R.



Designed by	4/15/22	Reviewed by	1/19/23
Drawn by	TT/AJ	Checked by	RC
Scale	1"=20'	File Name	CH-03.1

TYPICAL DETAILS  
SHEET 1

GH-03.1

Sheet 109 of 113



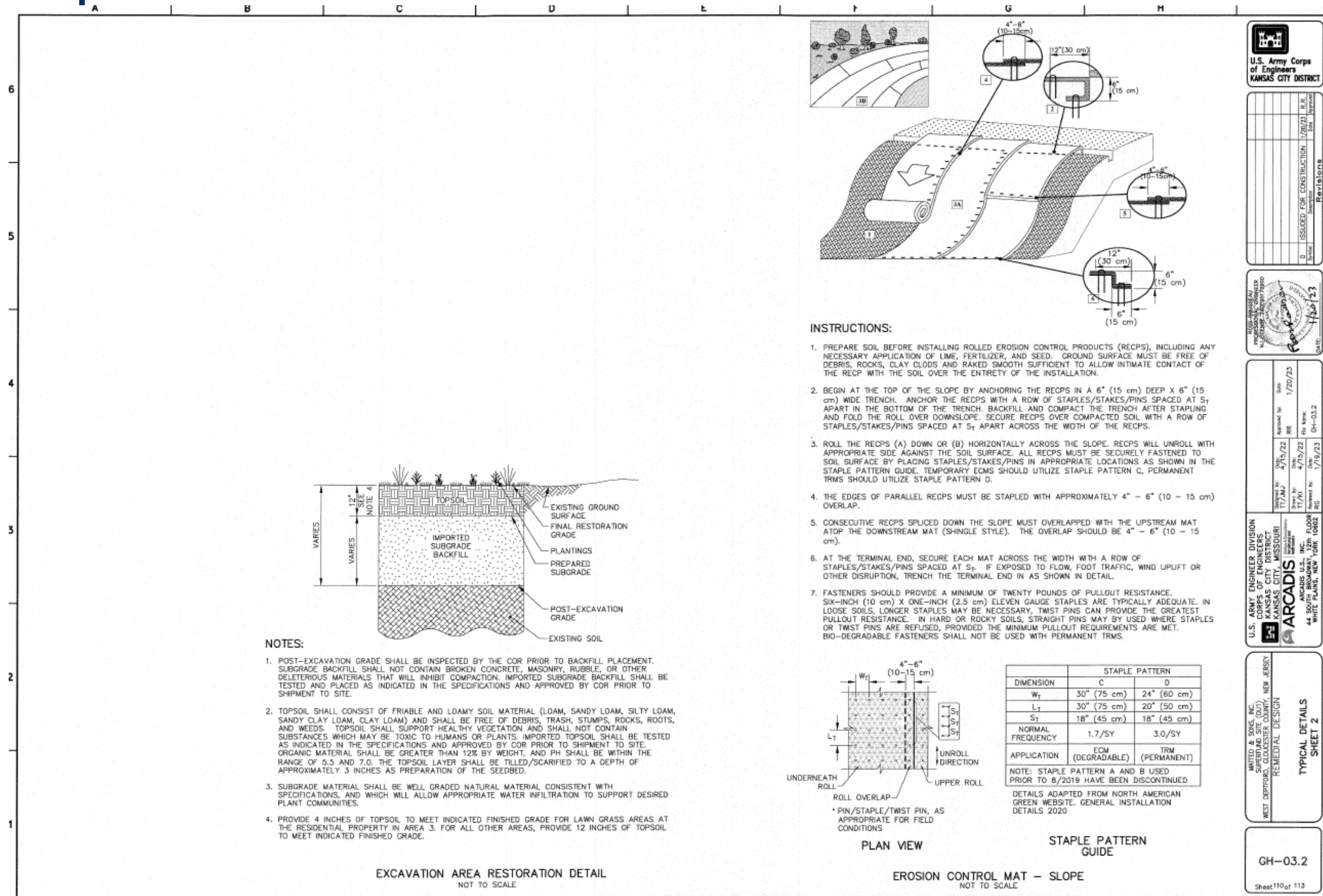



1692

CROWN POINT ROAD  
WEST DEPTFORD, NJ

EPA Drawings

	A	B	C	D	E	F	G	H																																																																																																																																																																																					
6	<b>UPLAND SEED MIX</b> APPLY 30 LBS/AC TO UPLAND FOREST AND UPLAND MEADOW			<b>SCREEN - NOT NJDEP REGULATED</b> TREE ON CENTER SPACING = 5-6 FEET; SHRUB ON CENTER SPACING = 4-5 FEET. HERBACEOUS ON CENTER SPACING = 2 FEET																																																																																																																																																																																									
	<table border="1"><thead><tr><th>Scientific Name</th><th>Common Name</th><th>Seed Mix Composition (%)</th></tr></thead><tbody><tr><td>Panicum virgatum</td><td>Switchgrass</td><td>30</td></tr><tr><td>Elymus virginicus</td><td>Virginia wildrye</td><td>20</td></tr><tr><td>Andropogon gerardii</td><td>Big bluestem</td><td>10</td></tr><tr><td>Schizachyrium scoparium</td><td>Little bluestem</td><td>10</td></tr><tr><td>Sorghastrum nutans</td><td>Indian grass</td><td>8</td></tr><tr><td>Chamaecrista fasciculata</td><td>Partridge pea</td><td>4</td></tr><tr><td>Rudbeckia hirta</td><td>Black-eyed Susan</td><td>4</td></tr><tr><td>Asclepias syriaca</td><td>Common milkweed</td><td>3</td></tr><tr><td>Coreopsis lanceolata</td><td>Lanceleaf tickseed</td><td>3</td></tr><tr><td>Heliopsis helianthoides</td><td>Oxeye sunflower</td><td>2</td></tr><tr><td>Aster umbellatus</td><td>Flat topped white aster</td><td>1</td></tr><tr><td>Monarda fistulosa</td><td>Wild bergamot</td><td>2</td></tr><tr><td>Symphotrichum laeve</td><td>Smooth blue aster</td><td>1</td></tr><tr><td>Eupatorium perfoliatum</td><td>Boneset</td><td>1</td></tr><tr><td>Solidago juncea</td><td>Early goldenrod</td><td>1</td></tr></tbody></table> LBS = POUNDS ; AC = ACRES			Scientific Name	Common Name	Seed Mix Composition (%)	Panicum virgatum	Switchgrass	30	Elymus virginicus	Virginia wildrye	20	Andropogon gerardii	Big bluestem	10	Schizachyrium scoparium	Little bluestem	10	Sorghastrum nutans	Indian grass	8	Chamaecrista fasciculata	Partridge pea	4	Rudbeckia hirta	Black-eyed Susan	4	Asclepias syriaca	Common milkweed	3	Coreopsis lanceolata	Lanceleaf tickseed	3	Heliopsis helianthoides	Oxeye sunflower	2	Aster umbellatus	Flat topped white aster	1	Monarda fistulosa	Wild bergamot	2	Symphotrichum laeve	Smooth blue aster	1	Eupatorium perfoliatum	Boneset	1	Solidago juncea	Early goldenrod	1	<table border="1"><thead><tr><th>Scientific Name</th><th>Common Name</th><th>Stratum</th><th>Container Size</th><th>Density (stems/ac)</th><th>Total Plants Poly 17</th></tr></thead><tbody><tr><td>Acer rubrum</td><td>Red maple</td><td>Tree</td><td>1.5-2" caliper</td><td>150</td><td>44</td></tr><tr><td>Quercus alba</td><td>White oak</td><td>Tree</td><td>1.5-2" caliper</td><td>100</td><td>30</td></tr><tr><td>Platanus occidentalis</td><td>Sycamore</td><td>Tree</td><td>1.5-2" caliper</td><td>100</td><td>30</td></tr><tr><td>Thuja occidentalis</td><td>Arborvitae</td><td>Shrub</td><td>5-7 gallon</td><td>200</td><td>59</td></tr><tr><td>Ilex opaca</td><td>American holly</td><td>Shrub</td><td>1" caliper</td><td>100</td><td>30</td></tr><tr><td>Andropogon gerardii</td><td>Big bluestem</td><td>Herbaceous</td><td>Tubeling</td><td>900</td><td>266</td></tr><tr><td>Panicum amarum</td><td>Bitter panic grass</td><td>Herbaceous</td><td>Tubeling</td><td>900</td><td>266</td></tr><tr><td>Sorghastrum nutans</td><td>Indiangrass</td><td>Herbaceous</td><td>Tubeling</td><td>900</td><td>266</td></tr></tbody></table> AC = ACRES					Scientific Name	Common Name	Stratum	Container Size	Density (stems/ac)	Total Plants Poly 17	Acer rubrum	Red maple	Tree	1.5-2" caliper	150	44	Quercus alba	White oak	Tree	1.5-2" caliper	100	30	Platanus occidentalis	Sycamore	Tree	1.5-2" caliper	100	30	Thuja occidentalis	Arborvitae	Shrub	5-7 gallon	200	59	Ilex opaca	American holly	Shrub	1" caliper	100	30	Andropogon gerardii	Big bluestem	Herbaceous	Tubeling	900	266	Panicum amarum	Bitter panic grass	Herbaceous	Tubeling	900	266	Sorghastrum nutans	Indiangrass	Herbaceous	Tubeling	900	266																																																																															
Scientific Name	Common Name	Seed Mix Composition (%)																																																																																																																																																																																											
Panicum virgatum	Switchgrass	30																																																																																																																																																																																											
Elymus virginicus	Virginia wildrye	20																																																																																																																																																																																											
Andropogon gerardii	Big bluestem	10																																																																																																																																																																																											
Schizachyrium scoparium	Little bluestem	10																																																																																																																																																																																											
Sorghastrum nutans	Indian grass	8																																																																																																																																																																																											
Chamaecrista fasciculata	Partridge pea	4																																																																																																																																																																																											
Rudbeckia hirta	Black-eyed Susan	4																																																																																																																																																																																											
Asclepias syriaca	Common milkweed	3																																																																																																																																																																																											
Coreopsis lanceolata	Lanceleaf tickseed	3																																																																																																																																																																																											
Heliopsis helianthoides	Oxeye sunflower	2																																																																																																																																																																																											
Aster umbellatus	Flat topped white aster	1																																																																																																																																																																																											
Monarda fistulosa	Wild bergamot	2																																																																																																																																																																																											
Symphotrichum laeve	Smooth blue aster	1																																																																																																																																																																																											
Eupatorium perfoliatum	Boneset	1																																																																																																																																																																																											
Solidago juncea	Early goldenrod	1																																																																																																																																																																																											
Scientific Name	Common Name	Stratum	Container Size	Density (stems/ac)	Total Plants Poly 17																																																																																																																																																																																								
Acer rubrum	Red maple	Tree	1.5-2" caliper	150	44																																																																																																																																																																																								
Quercus alba	White oak	Tree	1.5-2" caliper	100	30																																																																																																																																																																																								
Platanus occidentalis	Sycamore	Tree	1.5-2" caliper	100	30																																																																																																																																																																																								
Thuja occidentalis	Arborvitae	Shrub	5-7 gallon	200	59																																																																																																																																																																																								
Ilex opaca	American holly	Shrub	1" caliper	100	30																																																																																																																																																																																								
Andropogon gerardii	Big bluestem	Herbaceous	Tubeling	900	266																																																																																																																																																																																								
Panicum amarum	Bitter panic grass	Herbaceous	Tubeling	900	266																																																																																																																																																																																								
Sorghastrum nutans	Indiangrass	Herbaceous	Tubeling	900	266																																																																																																																																																																																								
5	<b>WETLAND SEED MIX</b> APPLY 20 LBS/AC TO PALUSTRINE SCRUB SHRUB AND PALUSTRINE FOREST COMMUNITIES.			<b>PALUSTRINE FOREST</b> TREE ON CENTER SPACING = 10 FEET; SHRUB ON CENTER SPACING = 12 FEET HERBACEOUS ON CENTER SPACING = 4.0 - 5.0 FEET AND IN GROUPS OF 4 TO 5 PLANTS SEED 20 LBS/AC WITH WETLAND SEED MIX																																																																																																																																																																																									
	<table border="1"><thead><tr><th>Scientific Name</th><th>Common Name</th><th>Seed Mix Composition (%)</th></tr></thead><tbody><tr><td>Carex lurida</td><td>Lurid sedge</td><td>25</td></tr><tr><td>Carex vulpinoidea</td><td>Fox sedge</td><td>20</td></tr><tr><td>Elymus virginicus</td><td>Virginia wildrye</td><td>20</td></tr><tr><td>Juncus effusus</td><td>Common rush</td><td>10</td></tr><tr><td>Carex stricta</td><td>Tussock sedge</td><td>5</td></tr><tr><td>Mimulus ringens</td><td>Monkey flower</td><td>3</td></tr><tr><td>Verbena hastata</td><td>Blue vervain</td><td>3</td></tr><tr><td>Bidens cernua</td><td>Nodding bur marigold</td><td>3</td></tr><tr><td>Eupatorium perfoliatum</td><td>Boneset</td><td>3</td></tr><tr><td>Scirpus cyperinus</td><td>Woolgrass</td><td>3</td></tr><tr><td>Juncus tenuis</td><td>Path rush</td><td>3</td></tr><tr><td>Symphotrichum novae-angliae</td><td>New england aster</td><td>1</td></tr><tr><td>Labelia cardinalis</td><td>Cardinal flower</td><td>1</td></tr></tbody></table> LBS = POUNDS ; AC = ACRES			Scientific Name	Common Name	Seed Mix Composition (%)	Carex lurida	Lurid sedge	25	Carex vulpinoidea	Fox sedge	20	Elymus virginicus	Virginia wildrye	20	Juncus effusus	Common rush	10	Carex stricta	Tussock sedge	5	Mimulus ringens	Monkey flower	3	Verbena hastata	Blue vervain	3	Bidens cernua	Nodding bur marigold	3	Eupatorium perfoliatum	Boneset	3	Scirpus cyperinus	Woolgrass	3	Juncus tenuis	Path rush	3	Symphotrichum novae-angliae	New england aster	1	Labelia cardinalis	Cardinal flower	1	<table border="1"><thead><tr><th rowspan="2">Scientific Name</th><th rowspan="2">Common Name</th><th rowspan="2">Stratum</th><th rowspan="2">Container Size</th><th rowspan="2">Density (stems/ac)</th><th colspan="7">Total to Plant by Polygon</th></tr><tr><th>Poly 4</th><th>Poly 5</th><th>Poly 6</th><th>Poly 7</th><th>Poly 8</th><th>Poly 9</th><th>Sum</th></tr></thead><tbody><tr><td>Platanus occidentalis</td><td>Sycamore</td><td>Tree</td><td>7 gallon</td><td>150</td><td>16</td><td>18</td><td>468</td><td>97</td><td>52</td><td>26</td><td>677</td></tr><tr><td>Acer saccharinum</td><td>Silver maple</td><td>Tree</td><td>7 gallon</td><td>100</td><td>11</td><td>12</td><td>312</td><td>65</td><td>35</td><td>18</td><td>451</td></tr><tr><td>Salix nigra</td><td>Black willow</td><td>Tree</td><td>2 gallon</td><td>100</td><td>11</td><td>12</td><td>312</td><td>65</td><td>35</td><td>18</td><td>451</td></tr><tr><td>Betula nigra</td><td>River birch</td><td>Tree</td><td>7 gallon</td><td>50</td><td>5</td><td>6</td><td>156</td><td>32</td><td>17</td><td>9</td><td>226</td></tr><tr><td>Quercus bicolor</td><td>Swamp white oak</td><td>Tree</td><td>7 gallon</td><td>50</td><td>5</td><td>6</td><td>156</td><td>32</td><td>17</td><td>9</td><td>226</td></tr><tr><td>Viburnum dentatum</td><td>Arrowwood</td><td>Shrub</td><td>3 gallon</td><td>200</td><td>21</td><td>24</td><td>624</td><td>129</td><td>70</td><td>35</td><td>903</td></tr><tr><td>Cornus amomum</td><td>Silky dogwood</td><td>Shrub</td><td>3 gallon</td><td>100</td><td>11</td><td>12</td><td>312</td><td>65</td><td>35</td><td>18</td><td>451</td></tr><tr><td>Juncus effusus</td><td>Common rush</td><td>Herbaceous</td><td>2" plug</td><td>800</td><td>84</td><td>94</td><td>2496</td><td>518</td><td>278</td><td>140</td><td>3610</td></tr><tr><td>Carex lurida</td><td>Lurid sedge</td><td>Herbaceous</td><td>2" plug</td><td>800</td><td>84</td><td>94</td><td>2496</td><td>518</td><td>278</td><td>140</td><td>3610</td></tr><tr><td>Carex vulpinoidea</td><td>Fox sedge</td><td>Herbaceous</td><td>2" plug</td><td>800</td><td>84</td><td>94</td><td>2496</td><td>518</td><td>278</td><td>140</td><td>3610</td></tr></tbody></table> LBS = POUNDS ; AC = ACRES					Scientific Name	Common Name	Stratum	Container Size	Density (stems/ac)	Total to Plant by Polygon							Poly 4	Poly 5	Poly 6	Poly 7	Poly 8	Poly 9	Sum	Platanus occidentalis	Sycamore	Tree	7 gallon	150	16	18	468	97	52	26	677	Acer saccharinum	Silver maple	Tree	7 gallon	100	11	12	312	65	35	18	451	Salix nigra	Black willow	Tree	2 gallon	100	11	12	312	65	35	18	451	Betula nigra	River birch	Tree	7 gallon	50	5	6	156	32	17	9	226	Quercus bicolor	Swamp white oak	Tree	7 gallon	50	5	6	156	32	17	9	226	Viburnum dentatum	Arrowwood	Shrub	3 gallon	200	21	24	624	129	70	35	903	Cornus amomum	Silky dogwood	Shrub	3 gallon	100	11	12	312	65	35	18	451	Juncus effusus	Common rush	Herbaceous	2" plug	800	84	94	2496	518	278	140	3610	Carex lurida	Lurid sedge	Herbaceous	2" plug	800	84	94	2496	518	278	140	3610	Carex vulpinoidea	Fox sedge	Herbaceous	2" plug	800	84	94	2496	518	278	140	3610
Scientific Name	Common Name	Seed Mix Composition (%)																																																																																																																																																																																											
Carex lurida	Lurid sedge	25																																																																																																																																																																																											
Carex vulpinoidea	Fox sedge	20																																																																																																																																																																																											
Elymus virginicus	Virginia wildrye	20																																																																																																																																																																																											
Juncus effusus	Common rush	10																																																																																																																																																																																											
Carex stricta	Tussock sedge	5																																																																																																																																																																																											
Mimulus ringens	Monkey flower	3																																																																																																																																																																																											
Verbena hastata	Blue vervain	3																																																																																																																																																																																											
Bidens cernua	Nodding bur marigold	3																																																																																																																																																																																											
Eupatorium perfoliatum	Boneset	3																																																																																																																																																																																											
Scirpus cyperinus	Woolgrass	3																																																																																																																																																																																											
Juncus tenuis	Path rush	3																																																																																																																																																																																											
Symphotrichum novae-angliae	New england aster	1																																																																																																																																																																																											
Labelia cardinalis	Cardinal flower	1																																																																																																																																																																																											
Scientific Name	Common Name	Stratum	Container Size	Density (stems/ac)	Total to Plant by Polygon																																																																																																																																																																																								
					Poly 4	Poly 5	Poly 6	Poly 7	Poly 8	Poly 9	Sum																																																																																																																																																																																		
Platanus occidentalis	Sycamore	Tree	7 gallon	150	16	18	468	97	52	26	677																																																																																																																																																																																		
Acer saccharinum	Silver maple	Tree	7 gallon	100	11	12	312	65	35	18	451																																																																																																																																																																																		
Salix nigra	Black willow	Tree	2 gallon	100	11	12	312	65	35	18	451																																																																																																																																																																																		
Betula nigra	River birch	Tree	7 gallon	50	5	6	156	32	17	9	226																																																																																																																																																																																		
Quercus bicolor	Swamp white oak	Tree	7 gallon	50	5	6	156	32	17	9	226																																																																																																																																																																																		
Viburnum dentatum	Arrowwood	Shrub	3 gallon	200	21	24	624	129	70	35	903																																																																																																																																																																																		
Cornus amomum	Silky dogwood	Shrub	3 gallon	100	11	12	312	65	35	18	451																																																																																																																																																																																		
Juncus effusus	Common rush	Herbaceous	2" plug	800	84	94	2496	518	278	140	3610																																																																																																																																																																																		
Carex lurida	Lurid sedge	Herbaceous	2" plug	800	84	94	2496	518	278	140	3610																																																																																																																																																																																		
Carex vulpinoidea	Fox sedge	Herbaceous	2" plug	800	84	94	2496	518	278	140	3610																																																																																																																																																																																		
4				<b>UPLAND FOREST</b> TREE ON CENTER SPACING = 10 FEET; SHRUB ON CENTER SPACING = 12 FEET. SEED 30 LBS/AC WITH UPLAND SEED MIX																																																																																																																																																																																									
				<table border="1"><thead><tr><th rowspan="2">Scientific Name</th><th rowspan="2">Common Name</th><th rowspan="2">Stratum</th><th rowspan="2">Container Size</th><th rowspan="2">Density (stems/ac)</th><th colspan="4">Total to Plant by Polygon</th><th rowspan="2">Sum</th></tr><tr><th>Poly 10</th><th>Poly 11</th><th>Poly 12</th><th>Poly 13</th></tr></thead><tbody><tr><td>Platanus occidentalis</td><td>Sycamore</td><td>Tree</td><td>7 gallon</td><td>100</td><td>17</td><td>41</td><td>924</td><td>33</td><td>1016</td></tr><tr><td>Acer rubrum</td><td>Red maple</td><td>Tree</td><td>7 gallon</td><td>100</td><td>17</td><td>41</td><td>924</td><td>33</td><td>1016</td></tr><tr><td>Quercus alba</td><td>White oak</td><td>Tree</td><td>7 gallon</td><td>100</td><td>17</td><td>41</td><td>924</td><td>33</td><td>1016</td></tr><tr><td>Quercus rubra</td><td>Red oak</td><td>Tree</td><td>7 gallon</td><td>50</td><td>8</td><td>21</td><td>462</td><td>17</td><td>508</td></tr><tr><td>Liriodendron tulipifera</td><td>Tulip poplar</td><td>Tree</td><td>7 gallon</td><td>50</td><td>8</td><td>21</td><td>462</td><td>17</td><td>508</td></tr><tr><td>Juglans nigra</td><td>Black walnut</td><td>Tree</td><td>7 gallon</td><td>50</td><td>8</td><td>21</td><td>462</td><td>17</td><td>508</td></tr><tr><td>Sambucus canadensis</td><td>American Elderberry</td><td>Shrub</td><td>3 gallon</td><td>150</td><td>25</td><td>62</td><td>1387</td><td>50</td><td>1524</td></tr><tr><td>Sassafras albidum</td><td>Sassafras</td><td>Shrub</td><td>3 gallon</td><td>150</td><td>25</td><td>62</td><td>1387</td><td>50</td><td>1524</td></tr></tbody></table>					Scientific Name	Common Name	Stratum	Container Size	Density (stems/ac)	Total to Plant by Polygon				Sum	Poly 10	Poly 11	Poly 12	Poly 13	Platanus occidentalis	Sycamore	Tree	7 gallon	100	17	41	924	33	1016	Acer rubrum	Red maple	Tree	7 gallon	100	17	41	924	33	1016	Quercus alba	White oak	Tree	7 gallon	100	17	41	924	33	1016	Quercus rubra	Red oak	Tree	7 gallon	50	8	21	462	17	508	Liriodendron tulipifera	Tulip poplar	Tree	7 gallon	50	8	21	462	17	508	Juglans nigra	Black walnut	Tree	7 gallon	50	8	21	462	17	508	Sambucus canadensis	American Elderberry	Shrub	3 gallon	150	25	62	1387	50	1524	Sassafras albidum	Sassafras	Shrub	3 gallon	150	25	62	1387	50	1524																																																																																							
Scientific Name	Common Name	Stratum	Container Size	Density (stems/ac)	Total to Plant by Polygon									Sum																																																																																																																																																																															
					Poly 10	Poly 11	Poly 12	Poly 13																																																																																																																																																																																					
Platanus occidentalis	Sycamore	Tree	7 gallon	100	17	41	924	33	1016																																																																																																																																																																																				
Acer rubrum	Red maple	Tree	7 gallon	100	17	41	924	33	1016																																																																																																																																																																																				
Quercus alba	White oak	Tree	7 gallon	100	17	41	924	33	1016																																																																																																																																																																																				
Quercus rubra	Red oak	Tree	7 gallon	50	8	21	462	17	508																																																																																																																																																																																				
Liriodendron tulipifera	Tulip poplar	Tree	7 gallon	50	8	21	462	17	508																																																																																																																																																																																				
Juglans nigra	Black walnut	Tree	7 gallon	50	8	21	462	17	508																																																																																																																																																																																				
Sambucus canadensis	American Elderberry	Shrub	3 gallon	150	25	62	1387	50	1524																																																																																																																																																																																				
Sassafras albidum	Sassafras	Shrub	3 gallon	150	25	62	1387	50	1524																																																																																																																																																																																				
3	<b>TEMPORARY SEEDING RATES</b>			<b>PALUSTRINE SCRUB SHRUB</b> SHRUB ON CENTER SPACING = 10 FEET HERBACEOUS ON CENTER SPACING = 3.0 - 4.0 FEET AND IN GROUPS OF 4 TO 5 PLANTS SEED 20 LBS/ACRE WITH WETLAND SEED MIX																																																																																																																																																																																									
	<table border="1"><thead><tr><th>Scientific Name</th><th>Common Name</th><th>Mixture Percent</th><th>Percent Live Seed</th><th>Seeding Rate</th><th>Location</th><th>Planting Period</th></tr></thead><tbody><tr><td>Lolium multiflorum</td><td>Annual Ryegrass</td><td>100%</td><td>98-90 %</td><td>100 lb/acre</td><td>Any bare areas that will not be permanently planted for greater than two weeks</td><td>March 15 - June 1 &amp; August 1 - September 15</td></tr></tbody></table> 1. IF TEMPORARY SEEDING IS REQUIRED OUTSIDE OF PLANTING PERIOD, THEN CONTRACTOR SHALL PROPOSE ALTERNATIVE COVER CROP SUITABLE FOR THE EXPECTED			Scientific Name	Common Name	Mixture Percent	Percent Live Seed	Seeding Rate	Location	Planting Period	Lolium multiflorum	Annual Ryegrass	100%	98-90 %	100 lb/acre	Any bare areas that will not be permanently planted for greater than two weeks	March 15 - June 1 & August 1 - September 15	<table border="1"><thead><tr><th>Scientific Name</th><th>Common Name</th><th>Stratum</th><th>Container Size</th><th>Density (stems/ac)</th><th colspan="4">Total to Plant by Polygon</th><th rowspan="2">Sum</th></tr><tr><th>Poly 1</th><th>Poly 2</th><th>Poly 3</th><th>Poly 4</th></tr></thead><tbody><tr><td>Salix nigra</td><td>Black willow</td><td>Tree/Shrub</td><td>2 gallon</td><td>200</td><td>48</td><td>238</td><td>42</td><td>328</td></tr><tr><td>Alnus serrulata</td><td>Smooth alder</td><td>Shrub</td><td>3 gallon</td><td>100</td><td>24</td><td>119</td><td>21</td><td>164</td></tr><tr><td>Cephalanthus occidentalis</td><td>Butterbush</td><td>Shrub</td><td>3 gallon</td><td>150</td><td>36</td><td>178</td><td>32</td><td>246</td></tr><tr><td>Hibiscus moscheutos</td><td>Swamp rose mallow</td><td>Herbaceous</td><td>2" plug</td><td>1250</td><td>300</td><td>1485</td><td>263</td><td>2048</td></tr><tr><td>Pontederia cordata</td><td>Pickering weed</td><td>Herbaceous</td><td>2" plug</td><td>1250</td><td>300</td><td>1485</td><td>263</td><td>2048</td></tr><tr><td>Carex lurida</td><td>Lurid sedge</td><td>Herbaceous</td><td>2" plug</td><td>1250</td><td>300</td><td>1485</td><td>263</td><td>2048</td></tr><tr><td>Scheuchzeria palustris</td><td>Soft stem bulrush</td><td>Herbaceous</td><td>2" plug</td><td>1250</td><td>300</td><td>1485</td><td>263</td><td>2048</td></tr></tbody></table> LBS = POUNDS ; AC = ACRES					Scientific Name	Common Name	Stratum	Container Size	Density (stems/ac)	Total to Plant by Polygon				Sum	Poly 1	Poly 2	Poly 3	Poly 4	Salix nigra	Black willow	Tree/Shrub	2 gallon	200	48	238	42	328	Alnus serrulata	Smooth alder	Shrub	3 gallon	100	24	119	21	164	Cephalanthus occidentalis	Butterbush	Shrub	3 gallon	150	36	178	32	246	Hibiscus moscheutos	Swamp rose mallow	Herbaceous	2" plug	1250	300	1485	263	2048	Pontederia cordata	Pickering weed	Herbaceous	2" plug	1250	300	1485	263	2048	Carex lurida	Lurid sedge	Herbaceous	2" plug	1250	300	1485	263	2048	Scheuchzeria palustris	Soft stem bulrush	Herbaceous	2" plug	1250	300	1485	263	2048																																																																																										
Scientific Name	Common Name	Mixture Percent	Percent Live Seed	Seeding Rate	Location	Planting Period																																																																																																																																																																																							
Lolium multiflorum	Annual Ryegrass	100%	98-90 %	100 lb/acre	Any bare areas that will not be permanently planted for greater than two weeks	March 15 - June 1 & August 1 - September 15																																																																																																																																																																																							
Scientific Name	Common Name	Stratum	Container Size	Density (stems/ac)	Total to Plant by Polygon				Sum																																																																																																																																																																																				
Poly 1	Poly 2	Poly 3	Poly 4																																																																																																																																																																																										
Salix nigra	Black willow	Tree/Shrub	2 gallon	200	48	238	42	328																																																																																																																																																																																					
Alnus serrulata	Smooth alder	Shrub	3 gallon	100	24	119	21	164																																																																																																																																																																																					
Cephalanthus occidentalis	Butterbush	Shrub	3 gallon	150	36	178	32	246																																																																																																																																																																																					
Hibiscus moscheutos	Swamp rose mallow	Herbaceous	2" plug	1250	300	1485	263	2048																																																																																																																																																																																					
Pontederia cordata	Pickering weed	Herbaceous	2" plug	1250	300	1485	263	2048																																																																																																																																																																																					
Carex lurida	Lurid sedge	Herbaceous	2" plug	1250	300	1485	263	2048																																																																																																																																																																																					
Scheuchzeria palustris	Soft stem bulrush	Herbaceous	2" plug	1250	300	1485	263	2048																																																																																																																																																																																					
2	<b>PERMANENT SEEDING RATES FOR SEDIMENT AND EROSION CONTROL AND PERMANENT GRASS LAWN AREAS</b>			<b>NOTES:</b>																																																																																																																																																																																									
	<table border="1"><thead><tr><th>Scientific Name</th><th>Common Name</th><th>Minimum Percent Pure Seed</th><th>Minimum Percent Germination and Hard Seed</th><th>Seed Weight (lbs/acre)</th><th>Seed Weight (lbs/3000 sf)</th></tr></thead><tbody><tr><td>Festuca trachypolia</td><td>Hard Fescue</td><td rowspan="4">98</td><td>85</td><td>130</td><td>3</td></tr><tr><td>Festuca rubra commutata</td><td>Chewings Fescue</td><td>85</td><td>45</td><td>1</td></tr><tr><td>Festuca rubra</td><td>Strong-Creeping Red Fescue</td><td>85</td><td>45</td><td>1</td></tr><tr><td>Lolium perenne</td><td>Perennial Ryegrass</td><td>90</td><td>10</td><td>0.25</td></tr></tbody></table>			Scientific Name	Common Name	Minimum Percent Pure Seed	Minimum Percent Germination and Hard Seed	Seed Weight (lbs/acre)	Seed Weight (lbs/3000 sf)	Festuca trachypolia	Hard Fescue	98	85	130	3	Festuca rubra commutata	Chewings Fescue	85	45	1	Festuca rubra	Strong-Creeping Red Fescue	85	45	1	Lolium perenne	Perennial Ryegrass	90	10	0.25	<ol style="list-style-type: none"><li>TREES AND SHRUBS WILL BE PLANTED WITH NURSERY STOCK SIZE BASED UPON AVAILABILITY.</li><li>TREE STOCK SPECIFIED AS 7 GALLON NURSERY STOCK WILL BE MINIMUM HEIGHT OF 5 FEET UNLESS SPECIFIED AS SMALLER CONTAINERS IN TABLES.</li><li>SHRUB STOCK SPECIFIED AS 3 GALLON CONTAINERS WILL BE MINIMUM HEIGHT OF 2.5 FEET.</li><li>ALL NURSERY CONTAINER MATERIAL WILL HAVE TOPSOIL AMENDED WITH FERTILIZER, MYCORRHIZAL INOCULANT AND WATER ABSORBING GEL (TERRA SORB OR SIMILAR).</li><li>ALL CONTAINERIZED MATERIAL WILL BE PROTECTED FROM RODENT OR DEER DAMAGE BY INSTALLATION OF APPROPRIATE DEER FENCING OR RIGID GRID TREE COLLAR.</li></ol>																																																																																																																																																														
Scientific Name	Common Name	Minimum Percent Pure Seed	Minimum Percent Germination and Hard Seed	Seed Weight (lbs/acre)	Seed Weight (lbs/3000 sf)																																																																																																																																																																																								
Festuca trachypolia	Hard Fescue	98	85	130	3																																																																																																																																																																																								
Festuca rubra commutata	Chewings Fescue		85	45	1																																																																																																																																																																																								
Festuca rubra	Strong-Creeping Red Fescue		85	45	1																																																																																																																																																																																								
Lolium perenne	Perennial Ryegrass		90	10	0.25																																																																																																																																																																																								
1	<table border="1"><thead><tr><th rowspan="2">Seed Mix Type</th><th rowspan="2">Application Rate (lbs/ac)</th><th colspan="5">Pounds of Seed Mix by Planting Community</th></tr><tr><th>Palustrine Forest</th><th>Upland Forest</th><th>Palustrine Scrub Shrub</th><th>Meadow (Regulated)</th><th>Screen (Not Regulated)</th><th>Meadow (Not Regulated)</th></tr></thead><tbody><tr><td>Wetland Seed Mix</td><td>20</td><td>4.513</td><td>10.158</td><td>1.638</td><td>1.084</td><td>0.295</td><td>7.798</td></tr><tr><td>Upland Seed Mix</td><td>30</td><td>NA</td><td>NA</td><td>33</td><td>NA</td><td>NA</td><td>NA</td></tr><tr><td>Upland Seed Mix</td><td>30</td><td>NA</td><td>305</td><td>NA</td><td>33</td><td>8.85</td><td>234</td></tr></tbody></table> LBS = POUNDS ; AC = ACRES NA = NOT APPLICABLE			Seed Mix Type	Application Rate (lbs/ac)	Pounds of Seed Mix by Planting Community					Palustrine Forest	Upland Forest	Palustrine Scrub Shrub	Meadow (Regulated)	Screen (Not Regulated)	Meadow (Not Regulated)	Wetland Seed Mix	20	4.513	10.158	1.638	1.084	0.295	7.798	Upland Seed Mix	30	NA	NA	33	NA	NA	NA	Upland Seed Mix	30	NA	305	NA	33	8.85	234																																																																																																																																																					
Seed Mix Type	Application Rate (lbs/ac)	Pounds of Seed Mix by Planting Community																																																																																																																																																																																											
		Palustrine Forest	Upland Forest	Palustrine Scrub Shrub	Meadow (Regulated)	Screen (Not Regulated)	Meadow (Not Regulated)																																																																																																																																																																																						
Wetland Seed Mix	20	4.513	10.158	1.638	1.084	0.295	7.798																																																																																																																																																																																						
Upland Seed Mix	30	NA	NA	33	NA	NA	NA																																																																																																																																																																																						
Upland Seed Mix	30	NA	305	NA	33	8.85	234																																																																																																																																																																																						

U.S. Army Corps of Engineers  
KANSAS CITY DISTRICT

ISSUED FOR CONSTRUCTION 1/20/23

1/20/23

APPROVED BY: [Signature]

DATE: 1/20/23

U.S. ARMY ENGINEER DIVISION  
CORPS OF ENGINEERS  
KANSAS CITY DISTRICT  
KANSAS CITY, MISSOURI

ARCADIS U.S. INC.  
44 SOUTH PLAINS, NEW YORK 10802

PLANTING SCHEDULES

GH-03.3

Sheet 111 of 113



# 1692 | CROWN POINT ROAD WEST DEPTFORD, NJ

EPA Drawings

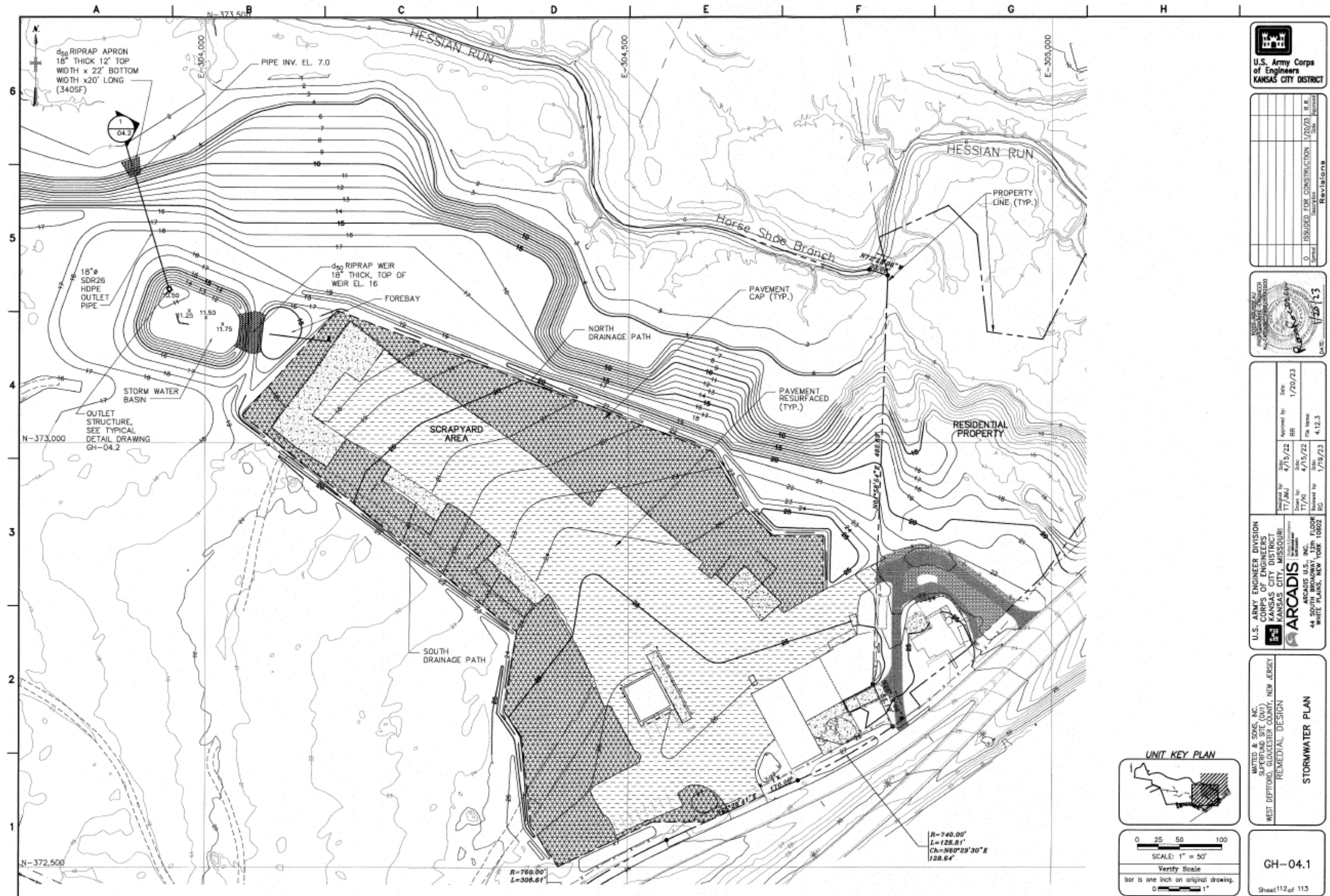



# 1692 | CROWN POINT ROAD WEST DEPTFORD, NJ

EPA Drawings

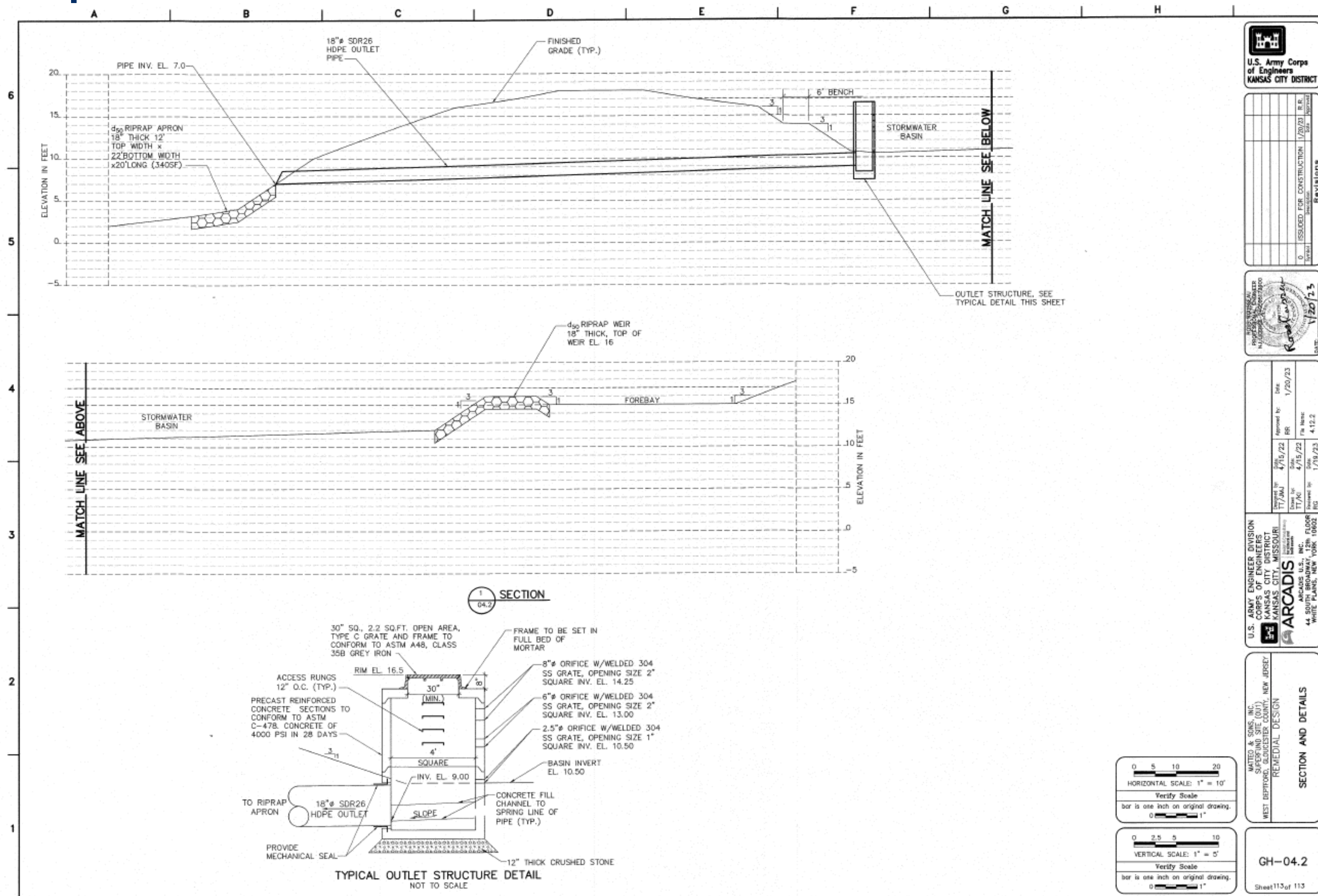



**1692** | **CROWN POINT ROAD  
WEST DEPTFORD, NJ**

Contact



**Mike Scanzano**  
Executive Vice President  
856.465.6637  
[mike.scanzano@wolfcre.com](mailto:mike.scanzano@wolfcre.com)



**One Holtec Drive  
Suite G100  
Marlton, NJ 08053  
[www.WolfCRE.com](http://www.WolfCRE.com)**

This document/email, prepared by WCRE for advertising and general information, does not guarantee, represent, or warrant the accuracy, content, or reliability of the information herein. Interested parties should conduct their own inquiries to verify accuracy. WCRE expressly excludes all inferred or implied terms, conditions, and warranties, and disclaims liability for any resulting loss or damages. This publication is the copyrighted property of WCRE and/or its licensor(s). © 2024. All rights reserved. This communication does not intend to induce a breach of any existing listing agreement.